ESCANABA DAILY PRESS

★ ★ ★ (Serving Upper Peninsula's Leading Trade Area) ★ ★ ★

57th Year, No. 186 | ESCANABA, MICHIGAN - Zip Code 49829 MONDAY, OCTOBER 25, 1965 | 12 Pages | PRICE TEN CENTS

Gemini 6 Space Chase Called Off

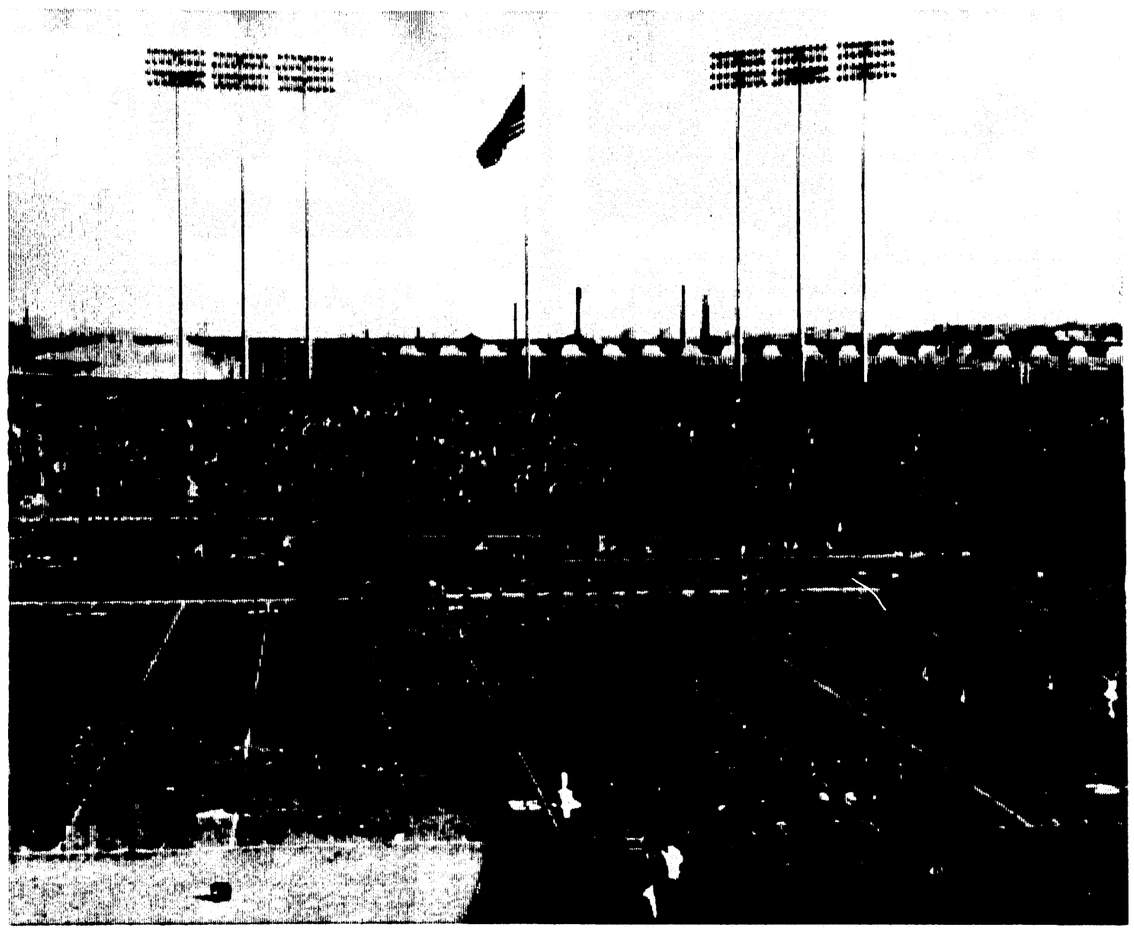

THE ESCANABA Area High School marching band, framed in the light towers and crowd of Milwaukee County Stadium, form a kneeling trumpet player in a number featuring the trumpet section during their half-time performances Sunday at the Green Bay-Dallas National Football League game. The band also presented the pre-game show. (Story, another picture—Page 8.) (Lee's Studio)

Deputy Kidnaped; Caro Man Caught

BAD AXE (UPI) — State Troopers and officers from two counties today captured a 28-year-old man who kidnaped a deputy sheriff at knife-point and then led officers on a pre-dawn chase through Huron and Tuscola Counties.

Max Buchbacher, Caro, was taken into custody shortly after 4 a.m. by a posse of about 30 officers who surrounded the home of his former wife, Mrs. Donna Buchbacher, near Fairgrove in Tuscola County.

A warrant had been issued during the weekend in Huron County charging Buchbacher with passing bad checks. He was captured about 2 a.m. at Sebewaing by Jim Haarst, the night policeman who had been alerted to be on the lookout for Buchbacher.

Hairst turned him over to Huron County Deputy Sheriff Edward Mrozack. While Mrozack was driving Buchbacher to jail at Bad Axe, Buchbacher pulled a knife on the officer, took his gun away and ordered the officer to drive back to Sebewaing.

Buchbacher forced the deputy to drive him to his father's house where both went inside. The father, Frank Buchbacher, ordered his son to surrender. When he refused, the father ordered him out of the house.

Buchbacher then forced Mrozack to drive him to his car in Sebewaing. When they reached it, Buchbacher drove off and the deputy radioed for help.

The wanted man then drove to his ex-wife's home near Fairgrove, across the Huron County line in Tuscola County. Seven children of Mrs. Buchbacher were with their mother when Buchbacher drove up and barricaded himself inside the house.

As officers surrounded the house, Mrs. Buchbacher came out and talked to them, pleading with police not to go inside. She said her husband was willing to surrender later in the day.

However, Buchbacher then appeared on the lawn and a trooper grabbed him from behind.

Huron County Sheriff Merritt R. McBride said he would confer with the county prosecutor about what charges would be placed against Buchbacher.

Agena Rocket Launched, Gets Lost In Ocean

CAPE KENNEDY UPI—History's first attempt to couple two space craft in orbit ended in failure today when engineers lost radio contact with an Agena rocket.

The Agena, whose role was to serve as target to a separately launched Gemini 6 spacecraft, rose smoothly in what looked at first like a perfect launch. It soared from Pad 14 just four seconds after the 11 a.m. EDT liftoff time.

Astronauts Walter M. Schirra and Thomas Stafford had been scheduled to leap in pursuit 101 minutes later aboard the Gemini 6 capsule.

Contact Lost

But at a critical moment engineers lost contact with Agena's main radio transmitter and there was no way of determining whether its engine fired as planned to kick it into orbit, and no way to tracking it past downrange stations.

The radio loss came at 11:06 a.m. EDT.

At 11:54 a.m. EDT, when the tracking station at Carnarvon, Australia, had reported failure to spot the Agena, the mission was officially canceled.

"We can assume the Agena vehicle went into the Atlantic," an official said.

Delayed To 1966

The failure, which came as a heartbreaking surprise after a perfect countdown, meant that the meeting and mating mission, crucial to future moon flights, would have to be delayed until 1966.

The rocket was launched just four seconds after the planned 11 a.m. EDT liftoff time, and for a while it appeared history's first attempt to couple two spacecraft in orbit had got away to a good start.

But a failure in the rocket's telemetry system made it impossible for downrange tracking stations to determine whether it had gone into the desired orbit 185 miles above the earth.

Astronauts Walter Schirra and Thomas Stafford were poised to take out after the Agena 101 minutes later at 12:41 p.m. EDT. Their mission, however, was keyed to precise knowledge of Agena's whereabouts.

Endurance Flight Next

Agena's liftoff, boosted by a fire-belching Atlas, looked perfect from the ground. But nine minutes later, when the target craft was supposed to be in orbit, officials had received no radio information about its operation.

When downrange stations reported inability to track the craft, Paul Haney, the National Aeronautics and Space Administration's "voice of Gemini", announced:

"The situation is not a very happy one."

Officials said Gemini 6 would be removed from atop its Titan 2 booster, in that event, and replaced by Gemini 7 in which astronauts Frank Borman and James Lovell will attempt a 14-day endurance flight late this year.

Johnson Rests; Looks To 1966

JOHNSON CITY, Tex. (UPI) —President Johnson, showing the healing effects of his stay at the LBJ Ranch, already is laying the groundwork to continue in 1966 his historic winning streak with Congress.

Pleased as he is with his triumphs with the 89th Congress, he believes he scored even higher marks in foreign affairs.

But he has no intention of resting. He plans to send another "great society" package to Capitol Hill in January and will put a "must" label on the 24 bills sidetracked by Congress in this session, including the bill to repeal state right to work laws.

Recuperating from gall bladder surgery Oct. 8, Johnson planned to take it easy at the ranch the next few weeks to regain his strength. Walking, swimming, cattle watching and napping were on his "get well" agenda.

The Chief Executive and Lady Bird spent Sunday attending services at the First Christian Church in Johnson City, motoring and boating on Lake Lyndon B. Johnson.

Weather

By United Press International

ESCANABA AND VICINITY—Partly cloudy and windy tonight, high today 50, low tonight 34. Tuesday cloudy, windy and cooler with possibly some scattered showers, high 46. Wednesday's outlook — Partly cloudy, little temperature change.

Upper Peninsula — Temperatures will average near normal. Normal high 47-52, normal low 29-36. Warmer Wednesday or Thursday, colder Friday or Saturday. Precipitation about one or two tenths of an inch. Best chance of some rain or snow Thursday, Friday or Saturday.

High temperature readings:

Alpena	38	El Paso	79
Bay City	39	Fort Worth	67
Detroit	43	Honolulu	85
Escanaba	42	Houston	72
Flint	39	Indianapolis	48
Grand Rapids	41	Jacksonville	71
Houghton	42	Kansas City	59
Hough. Lake	35	Las Vegas	85
Jackson	38	Los Angeles	97
Lansing	39	Louisville	50
Marquette	41	Memphis	56
Muskegon	45	Miami	79
Pellston	35	Milwaukee	44
S. S. Marie	34	Mpls.-St. P	50
Traverse City	40	New Orleans	69
Ypsilanti	40	New York	62
Atlanta	54	Omaha	55
Bismarck	78	Philadelphia	57
Brownsville	83	Phoenix	95
Buffalo	41	Pittsburgh	43
Burlington	46	Ptlnd, M.	58
Chicago	45	St. Louis	54
Cincinnati	43	S. Francisco	89
Cleveland	43	Seattle	72

Anti-Draft Move Is Flop

WASHINGTON (UPI) — The head of the nation's Selective Service System says that an attempted draft-evasion movement among young Americans has been "a complete flop."

Lt. Gen. Lewis B. Hershey told UPI that while he is disturbed by the anti-draft demonstrations, he doesn't think they are likely to have any effect on future military manpower pools.

The 72-year-old general, who has headed the draft program since 1940, said in an interview, his "real concern is that some local boards may react to all this agitation by cancelling student deferments."

"I hope that won't happen," he added.

He said that of two million college boys who are continuing their studies under student deferments, "only a tiny fraction of one per cent have been involved in staging protest parades, burning draft cards or other demonstrations of unwillingness to serve in the armed forces."

"If I were the people who are trying to promote this movement, I'd feel it had been a complete flop," Hershey declared. "The effect on our ability to meet draft calls has been negligible, and I am confident it will remain negligible.

"If anything, the agitators may make my job easier. There is always a patriotic counter-reaction to this kind of thing — especially when it happens at a time when casualty lists are coming in from a war front in Viet Nam."

Troops Occupy Santo Domingo

SANTO DOMINGO (UPI)—Troops of the Inter-American Peace Force occupied downtown Santo Domingo before dawn today at the request of Provisional President Hector Garcia Godoy.

Hundreds of troops supported by tanks moved into the city at 4:30 a.m. and began setting up machine gun positions, command posts and checkpoints throughout the city.

A spokesman for the force said a sniper fired one shot at the troops as they took up their positions, but no one was hit. There was no other reports of resistance.

Precautions were especially heavy in the square-mile area which was held by rebel forces during the recent revolt.

At least five persons have been killed in little more than week, two by terrorist tommy-gunners and three in clashes between snipers and government troops in Fort Ozama, on the fringe of the former rebel zone.

Wayne Student Sitting In Car Is Shot In Head

DETROIT (UPI)—A Wayne State University student was shot in the head Sunday as he sat in his parked car near the university.

Albert Accra, 25, was listed in critical condition at Detroit Receiving Hospital. He underwent surgery early today but doctors were unable to remove the bullet from his head.

Homicide detectives said Accra was sitting alone in his car about 6:30 p.m. Sunday when somebody apparently walked up, shoved a gun through the car window and shot him. Accra managed to stagger into his nearby apartment building before collapsing.

Senators Visit Shack Hospital

DA NANG, South Viet Nam (UPI)—Sen. Edward M. Kennedy, D-Mass., today visited a wooden-shack hospital ward and presented Purple Heart medals to four U.S. Marines wounded in combat only hours before.

With the brother of the late president on a tour of the Vietnamese Central Highlands were Sen. Joseph D. Tydings, D-Md., and Democratic Congressmen John Culver of Iowa and John Tunney of California.

The lawmakers, who spent the night at the big U.S. Marine base at Da Nang, visited one ward of a Marine medical battalion.

One of the wounded Marines who received a Purple Heart was too delirious to know what was happening. Three of the Leathernecks were shot Sunday in fighting with Communist guerrillas near Da Nang and the fourth was wounded by a land mine.

The Marines were identified as Pfc. John Bolter of Copemish, Mich., Lance Cpl. Ronnie Wilson of Wichita, Kan., Pvt. Michael Water of Oak Park, Ill., and Pvt. Robert E. Swanson of Grand Fork, N.C.

Jackson Prison Stabbing Fatal

JACKSON (UPI)—An unruly convict was expected to be charged with murder today for suddenly stabbing another prisoner he apparently didn't even know.

Frank Clark, 35, was stabbed with a butcher knife as he walked through the lunch line in the Southern Michigan Prison hospital Sunday. He died in the arms of a prison doctor.

Roger Johnson, recently transferred here from the Michigan Reformatory at Ionia, because of bad conduct, was locked up in the prison's disciplinary block. Authorities said he stabbed Clark without warning. It happened so quickly two guards standing nearby were unable to intervene.

"Johnson was already doing a 20 to 40 year term for murder," Louis Utess, assistant to Warden George A. Kropp, said. "Maybe this is the way he settles things."

The stabbing came only six days after an insurrection by four convicts at the prison here. They seized drugs, grabbed four hostages at knife point and held guards at bay for six hours before surrendering.

Dr. W.R. Latchaw, one of the hostages in last Monday's incident, rushed to the hospital food line Sunday in time to hold Clark as he died from a stab wound in the heart.

Today's Chuckle

Work is a restorative. By closing time at the office everyone feels so good he can hardly keep from running to the elevator.

Private Plane Crash Fatal To Dr. Sweany, 48

IRON MOUNTAIN (UPI)—Authorities probed the wreckage of a small private airplane today in an effort to determine what caused it to carry an Indiana chest specialist and a young companion to their death.

State Police said witnesses' accounts shed little light on what caused the single-engine plane to suddenly crash after taking off Sunday from the airport at Ralph, a village 35 miles northeast of here.

The victims were Dr. Stanford Sweany, 48, the pilot, and David Miller, 18, who lived near the Sweanys in Munster, Ind.

Sweany's wife drove the two to the airport and watched in horror from alongside her car as the Cessna 140 circled the field twice, then crashed.

"Whether he had motor trouble or not we don't know," State Police Cpl. Charles Hinman said. "His wing dipped and she nose dived into the land."

Hinman said the three were staying at the Sweany cabin near Ralph and the doctor and his companion were planning an aerial survey of his camping tract in the desolate Upper Peninsula area when they took off.

On Pinecrest Staff

Dr. Sweany had many friends in the mid-Upper Peninsula since his residence at Powers as a member of the medical staff of the former Pinecrest Tuberculosis Sanatorium as an assistant to Dr. John W. Towey.

He went from Ottawa, Ill., to Powers in 1949 to assist Dr. Towey and was at Pinecrest for several years. He was a graduate of the University of Chicago School of Medicine in 1943 and served his internship at the U.S. Naval Hospital at Great Lakes, Ill., and saw active service in World War II as assistant surgeon on the destroyer Massey in the Pacific. He was at the dispensary at Guam at discharge in 1946.

After service he joined the staff of Chicago Municipal Tuberculosis Sanatorium and later was chest physician at the DeKalb County, Ill., TB Sanatorium. In 1948 he completed two years residency in internal medicine at the Veterans Administration Hospital at Hines, Ill., as assistant physician and served until the hospital closed in 1949, when

Please Turn to Page 2 Col. 3

Scared Negroes Avoid Georgia Mass Meeting

LINCOLNTON, Ga. (UPI)—Civil rights leaders said Sunday night that fear of violence and reprisals has taken its toll at this rural racial hotspot. Only 12 Negroes showed up for a mass meeting and more demonstrations appeared doubtful.

The Rev. Charlie Brown of Americus said local Negroes have been "scared stiff" because of beatings and threats from white people and that many planned to leave Lincoln County.

"They have been threatened and intimidated and told that when we leave they are going to catch hell," Brown said.

Brown himself was beaten by two white men who chased him down during the first demonstration here last Thursday.

The announcement that chances of further protests appeared slim came as the Ku Klux Klan worked on plans to stage a rally in Lincoln County.

In Atlanta, Georgia Grand Dragon Calvin Craig said the rally would still be held is "we can get the property."

Craig declined to comment on the apparent break up of the demonstrations by the civil rights groups. He said none of his followers have been involved in the anti-demonstration activities at Lincolnton.

The few Negroes who turned out for what had been described as a mass meeting found the First Baptist (Negro Church padlocked. They were told the congregation had voted not to permit further use of the church as a civil rights headquarters.

Brown said the church voted against further civil rights meetings because "the white folks have threatened to burn it down."

Despite threats, Brown said he and two other civil rights leaders, including Willie Bolden, a "troubleshooter" for Dr. Martin Luther King's Southern Christian Leadership Conference, would stay.

Stray Fisherman

BERLIN (UPI)—Communist border guards arrested a West Berlin fisherman Sunday when his small boat strayed a few yards over the border line running through Lake Glienicke. An East German patrol launch fired a flare and then forced the fisherman to the lake's Communist shore.

Rough Water Stalls Cuban Refugee Flow

KEY WEST, Fla. (UPI)—The bootleg traffic in Cuban refugees remained stalled by rough water in the Florida Straits today while federal officials worked on details for an "orderly" freedom airlift of exiles to America.

Havana Radio said more than 160 small boats were anchored at Camarioca, Cuba, waiting to pickup refugees, but none will be permitted to leave until weather conditions improve in the Straits. There have been no refugees landing here since Friday.

The Miami Weather Bureau predicted seas again today would run four to six feet with winds up to 15 miles an hour.

The Coast Guard Legal Department in Miami meanwhile was considering fining more boat owners and captains who participated in the freedom-for-pay shuttle between Key West and Camarioca. A Coast Guard historian from Washington said he was told by refugees some had to pay up to $500 to reach Florida. UPI interviews with refugees indicated an average price paid by refugees for small boat transportation across the Straits was $100 per person.

Calumet Miners Reject Contract By 493-465 Vote

CALUMET (UPI)—The strike at the Calumet and Hecla Copper Mining Co. here continued into its 10th week today following rejection of the latest contract proposal.

The striking miners voted 493-465 to reject the contract, which had been proposed by federal mediators and accepted by bargaining committees for both the union and the company.

A total of 1,150 miners have been idled since last August. Some have taken jobs elsewhere.

High Court Has 2-Week Recess

WASHINGTON (UPI) — The Supreme Court meets today to wind up its October business and call a two-week recess to write opinions.

The justices have been hearing arguments for the past two weeks. They have under advisement a request by the Justice Department for a quick ruling on the constitutionality of the voting rights law of 1965.

Only Physician For 2 Towns Dies

LEONIDAS (UPI) — Leonidas and neighboring Mendon were without a physician today following the death of Dr. Harold Olney, who operated a clinic on M60 midway between the two towns.

Olney, who served the area for more than 20 years, died Saturday night. He was 77.

He was the only physician in either town, which have a combined population of about 2,000.

Handshaking Governors Tour Island Of Kyushu

KAGOSHIMA, Japan (UPI)—Ten U.S. state governors including George Romney of Michigan arrived here by air from Tokyo today to begin a one-week goodwill tour of Kyushu, Japan's southernmost main island.

The governors immediately plunged into a round of handshaking that left their hosts both impressed and delighted with American-style politicking.

The delegation, led by Gov. John H. Reed of Maine, attended the U.S.-Japanese governors' conference in Tokyo last week.

They were met today at the airport here by Gov. Katushi Terazono, of Kagoshima Province, a 30-piece brass band and eight drum majorettes strutting in red costumes and plumed hats under a sunny sky.

Gov. John H. Chafee of Rhode Island injected the first political note into the conversation when he asked Terazono how he had managed to get himself elected for three straight four-year terms.

"I've just had weak opponents," Terazono laughed.

Chafee himself has won two elections in Rhode Island. It is not certain whether he will run again for governor next year or try for a seat in the Senate.

A crowd of about 400 people waving paper American and Japanese flags greeted the governors as they left Terazono's office.

Gov. Philip H. Hoff of Vermont plunged into the crowd, shaking hands right and left. Govs. Carl E. Sanders of Georgia, Romney of Michigan and Harold E. Hughes of Iowa followed him, pumping hands as though they were on a campaign tour.

Free X-Ray

The Michigan Department of Health x-ray unit will be in Gladstone at 9th and Delta Ave. from 10 a.m. to 2 p.m. and 3 to 7 p.m. on Tuesday. The diabetic screening test will not be resumed until Friday, Oct. 29, from 4 to 8 p.m. at Gladstone.

Crafts Council Seeks Director

The Upper Peninsula Crafts Council, meeting Saturday at the new elementary school, Munising, set its annual U.P. Crafts and Native Industries Exhibit and Conference for Sault Branch of Michigan Tech on April 30, 1966, and heard an optimistic report about possibility of acquiring a full-time director of U.P. crafts development.

Charles Follo, vice chairman of the Council, said its quest of funds for the employment of a director to develop a crafts industry in the U.P. had not been successful yet, from either governmental or private sources, but that progress was expected in a few months, particularly in government aid.

Follo introduced S. P. Harkonen of Rock as a nominee for the office. Harkonen and his wife have moved from New York City to Rock to reside. She is a native of the community and is a graduate of Northwestern University.

William Erickson, Iron Mountain photographer, told of the possibilities of crafts use of Sturgeon River clamshells and other U.P. materials.

Mrs. Ruth Scherer of Trout Lake, president of the Council, presided and announced that Miss Olive Craig of Brimley and Gordon Goehring of Hessell would be co-chairman of next spring's Craft Council show at Sault Ste. Marie.

There were 30 in attendance at the meeting, which heard Mrs. John Osterberg of Marquette comment on Finnish crafting she observed in a recent trip to Scandinavia, and Miss Niron Virch of Marquette in a report on rosemaling.

Obituary

MRS. MARCELLA PORATH

Funeral services for Mrs. Marcella Porath were held Monday, at 10 a.m. at the Sacred Heart Church in Schaffer, with the Rev. Casimir Mark officiating. Burial was in Schaffer Cemetery. Honorary escort of St. Anne's Altar Society included the Mesdames Joseph Chouinard, Lawrence Beauchamp, James Johnson, Louis Johnson, Albert Lippens and John Zawada. Active pallbearers were: Marshall Sodergren, Howard Porath, Terry Chouinard, Craig Irving, William Porath and Kenneth Porath.

The Gregorian calendar was introduced to Catholic countries in 1582.

WOMEN OFTEN HAVE BLADDER IRRITATION

After 21, common Kidney or Bladder Irritations affect twice as many women as men and may make you tense and nervous from too frequent, burning or itching urination both day and night. Secondarily, you may lose sleep and suffer from Headaches, Backaches and feel old, tired, depressed. In such irritation, CYSTEX usually brings fast, relaxing comfort by curbing irritating germs in strong, acid urine and by analgesic pain relief. Get CYSTEX at druggists. Feel better fast.

Need money for new facilities?

See us for the money you need to finance new farm facilities, repairs, expansion, etc. Long terms, low cost, no prepayment penalty.

Federal LAND BANK Association

502 Ludington
Phone ST 6-7264

THE RETIREMENT of Bert Perow, a native of Escanaba and now of Sault Ste. Marie, after 29 years with the National Biscuit Co., was recognized at a dinner at the Sherman Hotel in Escanaba Saturday night. Pictured (from left) are George Chaudoir, National Biscuit manager; Mr. and Mrs. Perow; and Harold Wagner, National Biscuit representative of Houghton, presenting a gift. (Daily Press Photo)

New Michigan Department Of State Created

LANSING (UPI)—Acting Gov. William G. Milliken today signed an executive order officially creating the first department under the Executive Organization Act of 1965.

The order, effective Nov. 15, creates the Department of State.

Milliken said this is a "momentous occasion" and added that the objective was to have all 19 departments created by the act in effect by "the end of this year." Milliken also said that other orders would be signed within the next two weeks creating 10 of the departments.

Secretary of States James M. Hare will be the head of the new Department of State. Included within the new department are most of the former agencies Hare already had under his jurisdiction.

Added are three commissions —the Reapportionment Commission, the State Board of Canvassers and the Michigan Historical Commission.

Transferred to other departments were the Savings and Loan Regulatory Board, licensing of private detectives and the Boating Control Commission.

Hare said the effect of the executive order, with the additions and subtractions, would mean he would lose only two employes.

"With this step we move further ahead to the fruition of the constitutional mandate of reorganization and modernization of our executive branch of state government," Milliken said. He said all of the first 10 executive orders would be effective by Nov. 15.

Gov. George Romney is on a trip to the Far East and will not return until mid-November.

Hunter Is Fined For Headlighting

Allen J. Kossow, 27, of Gladstone Rte. 1, is at liberty today after being released from the Delta County jail with the payment of a fine of $100 and costs of $7.30 on Sunday.

Conservation officers arrested Kossow in Wells Township at 2:30 a.m. Sunday and charged him with attempting to kill a deer with the aid of an artificial light. He pleaded guilty in Justice Ross Davis' court at Gladstone and was ordered to pay a fine of $100 and costs or go to jail for 15 days.

Bowling

Women's League

Team	W	L
Sinclair	17	7
Teals	16	8
Vagn's Diner	15	9
Coyne Chevrolet	14	10
Riverside Auto Sales	12	12
Little Mikes	11½	12½
Bosch	11	13
Adams Grocery	9	15
Blatz	7½	16½
Potvins	7	17

HTG — Vagn's Diner 716.
HTS — Vagn's Diner 2120.
HIG — Delores Winters 174.
HTS — Delores Winters 474.

Five High Averages

E. Norelius, G. Iverson 142, N Beauchamp 140, B. Lambert 139, A. Sundquist 136.

Bowlarama Housewives League

Team	Points
Bero Motors	15
Lombardi's Bar	15
Figgly Wiggly	14
Esc. National Bank	11½
Rodman Lumber	10½
Nelson Floral	6

Five High Averages

G. Iverson 148, S. Ness 146, M. Secrist 145, A. Moran 143, I. Wolfgram-C. Cole 142.

HTM — Bero Motors 2147.
HTG — Bero Motors 774.
HIM — S. Ness 497.
HIG — J. Bero 195.

Work And Study Grant Received By School Board

STEPHENSON —The Board of Education of the Stephenson Consolidated Schools has been granted Federal Funds in the amount of $8,730 to finance the Student Work Study Program at the Stephenson high school.

Needy students from the vocational classes in agriculture and business education may be eligible to receive a maximum of $45 per month for work assignments at the school or in a public institution. Students would be required to carry a full class load and cannot work more than 15 hours per week.

Louis Seidl, guidance counselor, will serve as director of the Work Study Program.

Joseph B. Gucky, school superintendent, has been appointed by the North Central Association of Colleges and Secondary Schools, to serve on an evaluation team. He will assist in the evaluation of the total school program of the Manistique High School on Oct. 25 and 26.

The Board of Education has approved tuition rates for nonresident pupils attending the Stephenson Consolidated School District. The rate per child in grades K to 6 will be $15.04 and in grades 7 to 12 it will e $27.39. The rates for tuition charges are considerably lower this year because of the new School Aid Act. The rates will increase next year as costs increase.

The Board of Education has reappointed Howard Hubbard, Democrat and Mrs. Charles Donaldson Sr., Republican as members of the board of canvassers for school elections for four-year terms. Other members are Joseph LaComb and Frank Ziel.

The Stephenson schools accepted the bid of the McNeal Ford Sales in the amount of $5,944 for the purchase of a new 60-passenger Ford-Superior school bus.

Private Plane Crash Fatal To Dr. Sweany, 48

(Continued from Page 1)

he went to Pinecrest, conducting a private practice of medicine until about 1957 when he left Pinecrest. It was converted into a medicare facility.

Civically Active

At Powers he was a member of the Lions Club, of the Menominee County Community Chorus and was active in the creation of Veterans Park at Powers-Spalding.

He liked outdoor sports and it brought him back to the North Country and he had a camp near Ralph. He was a consultant at the Veterans Administration Hospital at Iron Mountain and had flown there for staff work on Friday and then went on to his camp. Mrs. Sweany had driven up from Munster with the Miller boys.

Dr. Sweany was wed twice. There are four children by his first marriage, Joanna, 22, Lynn, 20, Scott, 18, and Sean, 15, and Robert, 7, by his second marriage to his wife, Nadienne, who saw her husband and his young companion killed in the dive of his plane at noon Sunday.

His body was sent from the Rochon Funeral Home, Iron Mountain to the Fagan Funeral Home at Highland, Ind., and David Miller's body was sent to the Schneider Funeral Home at Hammond.

Dr. Sweany was the son of Dr. Henry Sweany of Hammond.

Chicago Prices

POULTRY, BUTTER, EGGS

CHICAGO (UPI) — Produce: Live poultry: Roasters 23¼-24; special fed White Rock fryers 18½-19½.

Butter: Steady; 93 score 62½; 92 score 62½; 90 score 61½; 89 score 61.

Eggs: Weak; white large extras 38; mixed large extras 38½; mediums 33; standards 32; checks 23.

LIVESTOCK

CHICAGO (UPI)—Livestock: Hogs 6,000. Fairly active, steady to 25 higher; U.S. No 1-2 190-225 lb 23.50-23.85; mixed No 1-3 190-240 lb 23.00-23.75, mostly 23.00-23.50; No 2-3 240-260 lb 22.65-23.25.

Cattle 16,500; slaughter steers moderately active, steady; heifers fairly active, steady to 25 lower; cows fairly active, steady; bulls active, strong to 25 higher; top steer price 26.50; top heifer price 25.00.

Hospital

John D. Boyle, of 1616 9th Ave. S., is recuperating from surgery at Methodist Hospital in Rochester, Minn.

The chimpanzees in an East African reserve have close family ties and show as much variety in personality as man himself.

New York Stocks

NEW YORK (UPI)—Stocks:

Allied Chemical	47½	
American Can	57½	+ ¼
American Motors	11½	
American Tobacco	40⅞	— ⅛
Anaconda	84¾	— ⅝
Bethlehem Steel	39¼	+ ⅜
Ches & Ohio	77¼	+ ⅜
Chrysler	54½	+1
Consol Edison	43⅝	
Douglas Airc	58¼	— ¼
DuPont	241	
Erie Lack	8⅜	+ ¼
Ford	60	+ ⅛
General Electric	118	+ ¼
Goodyear	48¾	
International Nickel	91½	+ ¼
International Paper	31⅝	— ⅛
Johns Manfield	52⅞	+ ⅛
Kennecott	125¾	+1¾
Lockheed	57¾	+ ¾
MGM	39⅞	+ ⅛
Montgomery Ward	37¼	— ¼
New York Central	64¼	— ⅜
Pennsylvania RR	54¼	— ⅜
PepsiCo	82½	+ ⅛
Pullman	57⅛	
RCA	45	— ½
Republic Steel	43¼	+ ¼
Reynolds Tobacco	46⅝	+ ¼
Sears Roebuck	63½	— ⅝
Sinclair	61½	+ ¼
Socony Mobil	91	+ ¼
Southern Railway	55¼	
Standard Oil Cal	77⅞	+ ⅝
Standard Oil NJ	81⅞	+ ⅛
Texaco	82⅞	+ ½
Union Carbide	70¾	+ ½
Union Pacific	40¾	+ ½
United Aircraft	92½	
US Rubber	68¾	+ ⅝
US Steel	50⅛	+ ¼
Western Union	40⅜	+ ⅞
Westing Electric	58⅜	+ ⅛
Woolworth	28⅜	
Youngstown S&T	40¾	+ ¼

The Wise Course:

Keep $1 Million Intact: Moreau

"The wise thing" for Escanaba citizens to do would be to vote "yes" to hold intact $1,000,000 of gas utility sale money believes Glenn Moreau, Escanaba city councilman.

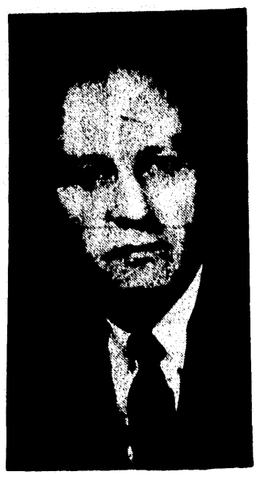

Glenn Moreau

His opinion and that of other members of the Council was solicited by the Escanaba Daily Press for the purpose of bringing the question into public discussion in advance of the election to be held on Nov. 2.

The question to appear on the ballot will be:

"Shall the City continue to invest the funds received from the sale of the gas utility, approximately $1,000,000 and expend only the interest therefrom for capital improvements?"

Six questions relating to the issue were submitted to the Council members by the Daily Press.

The questions and Councilman Moreau's replies:

Why do you believe a referendum is necessary?

I believe a referendum is necessary to permit the people to be fully informed and then decide how this money should be spent.

Would you advise the citizens to vote "yes"?

Yes, I would, for the greatest benefit to the people and the City both.

What advantage is there to the people of Escanaba in keeping the $1,000,000 intact?

It isn't often that a City of the size of Escanaba has the benefit of this amount of money at one time. Such an amount must be handled wisely and the wise thing to do would be to hold it intact until the need is there for such an amount and to use the interest for improvements as the interest becomes available. This way the people would not be called upon to increase their taxes for necessary improvements on a smaller scale.

Is the result of the election legally binding upon this and future councils? Or is it advisory only?

No, it is not advisory only. The result of the election is honored by this Council and future Councils until the people themselves vote in the majority to change the policy.

Is there a prospect of loss if the fund is not spent before building costs rise?

The amount of interest received on the $1,000,000 plus the fact that we would save interest by having funds to complete necessary improvements would more than offset any rise in building costs.

Do you intend that there will be an election each time there is to be a disbursement from the fund, either from capital or earnings?

For a large expenditure it would be my feeling that the people should be fully informed and given an opportunity to vote but as far as a small expenditure or improvements made out of the interest on the main amount of money, the Council should be permitted to decide what it is necessary and possible to do because they have the responsibility of carrying out a program of improvements on the presently assessed millage for such a purpose.

Instruments For Finnish Schools Sought In U.P.

Dr. Orien Dalley, conductor of the Scandinavian Symphony Orchestra of Detroit was invited by the Finnish Government to spend January and February in Finland to set up a music education program in their schools. Upon his return to Detroit he gave such an interesting account of his experiences and the need for orchestral instruments, new or used, in the Finnish Schools that the Scandinavian Symphony Society Board decided to sponsor an "Instruments to Finland" project in commemoration of Sibelius Day on Dec. 8. A committee was formed with Tom Hermansen as chairman.

The Committee has been active acquiring playable instruments and aims to deliver a special shipment in time to commemorate the 100th anniversary of Jean Sibelius Dec. 8.

Instruments may be sent directly to the Scandinavian Symphony Society, care of Helin Tackle Co., 4099 Beaufait Ave., Detroit, Mich., 480 48207, freight prepaid if donors wish.

Monetary contributions in lieu of instruments should be sent to Tom Hermansen, 16535 E. Eight Mile Road, East Detroit, Michigan 48021.

Classified Ads Cost Little But Do A Big Job

ELECTROLUX VACUUM CLEANER SALES & SERVICE

Professional Carpet and Furniture Cleaning In Your Home

BEN MULTHAUPT
Manistique 341-5208
Escanaba ST 6-0567

POPULAR PRICES!

EVERYBODY WHO'S EVER BEEN FUNNY IS IN IT!

STANLEY KRAMER presents "IT'S A MAD, MAD, MAD, MAD WORLD"

Filmed in Ultra Panavision and Technicolor. Distributed by United Artists

EXACTLY AS SHOWN IN RESERVED SEAT SHOWINGS AT ADVANCED PRICES!

SHOWN 6:45 - 9:15 P. M.

DELFT

More Comfort Wearing FALSE TEETH

Here is a pleasant way to overcome loose plate discomfort. FASTEETH, an improved powder, sprinkled on upper and lower plates holds them firmer so that they feel more comfortable. No gummy, gooey, pasty taste or feeling. It's alkaline (non-acid). Does not sour. Checks "plate odor breath" Get FASTEETH today at drug counters everywhere.

SPECIAL

This Week . . .
Slacks & Men's Pants
Cleaned & Pressed
40c Each

Sunshine Cleaners
1414 Washington Ave.
Next to Nagelkirks Fruit Market

FOR YOUR Protection

BILL PERRON ANSWERS YOUR INSURANCE QUESTIONS

QUESTION: Is there an Insurance which covers the damage to a car from a frozen radiator?

ANSWER: Not unless the freeze damage is caused by some other damage which is covered by insurance.

This public service is our way of advertising. Your insurance questions will be answered without charge or obligation if you'll send or bring them to:

PERRON Insurance Agency
225 Ludington St.
Phone ST 6-7661

SAVE AT SAV-MOR IGA

Monday - Tuesday - Wednesday

We Reserve The Right To Limit Quantities

DOUBLE GIFT HOUSE STAMPS WEDNESDAY

Fresh, Pan Ready
Cut-Up FRYERS
29c Lb.

Tender, Young, Sliced
BEEF LIVER
29c Lb.

Fry Pan
SLICED BACON
69c Lb.

Bulk
PORK SAUSAGE
49c Lb.

SEE WHAT 99c WILL BUY

First Prize Apple-Strawberry and Apple Grape
Pure Jelly ..... 3 Lb. Jar 99c

Wagon Trail
Peanut Butter ..... 3 Lb. Jar 99c

Diamond Walnuts .... Lb. Pkg. 99c

Royal Scott Oleo ..... 5 Lbs. 99c

IGA FRUIT PIES
Blueberry, Cherry, Apple and Peach
1-Lb. 2-Oz. 39c

California "Sunkist" 210 Size
ORANGES
2 Doz. 59c

Dolly Madison
Bathroom Tissue .... 10 Roll Pkg. 69c

Liquor-Beer-Wine "To Take Out" | One of the Largest Selections in Delta County!

No Sale To Dealers - We Reserve Right To Limit Quantities

Sav-Mor IGA

Open Daily & Sundays 9 A.M. — 10 P.M.
Free Automatic Easy To Use For TV & Radio Tube Testing - New Replacement Tubes On Sale At Low Popular Prices. . .

At The Beautiful Holiday BOWL

Entertainment Nitely
(Except Sunday)
"THE VIVIANIS"
- Recently engaged in Vegas and Miami.
- Sings in five different languages.

OPEN DAILY 2 P. M.
- Open bowling Friday, Saturday and Sunday
- Call ST 6-5209 for mid-week open bowling schedule.

HELD OVER THRU TUESDAY—IT'S GREAT

FRANK SINATRA · DEBORAH KERR · DEAN MARTIN
MARRIAGE ON THE ROCKS

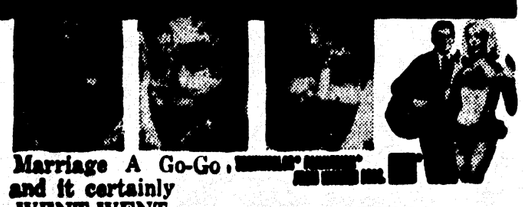

It's Marriage A Go-Go, and it certainly WENT-WENT

SHOW TIMES 7 P.M. - 9 P.M.

MICHIGAN

Farm Bureaus Of U.P. Salute 10 Year Gains

Members of Upper Peninsula County Farm Bureaus celebrating the 10th anniversary of Farm Bureau activity north of Mackinac were urged at a Saturday luncheon meeting at Marco's to keep their own farming and that of America free and progressive.

Norwood B. Eastman of Chicago, former manager of the Michigan Farm Bureau and now Midwest field services director of the American Farm Bureau Federation, said "government intervention on the farm could put producers in a straight jacket of quotas and acreage controls. If that happens there is not going to be any meaningful adjustment in American agriculture.

"We need the dynamism and efficiency of competition in agriculture in the years ahead.

"Control needn't happen if we rely on ourselves and the competitive merits of our market system.

Needs Of Future

"The Farm Bureau doesn't believe that 'new' is a substitute for 'good'. We want to develop on the tested experience of the best of the past, not the tools of super government planners; not by seeking to build the Great Society by a vastly expanded federal government and taxing away the money that we want to spend for things that we want for things that government thinks that we should have.

"What of our future?

1. "If the government freezes the patterns of production and makes it impossible for the farmer to change we won't get efficiency and abundance of food and we won't sell to advantage in the world market.

2. "If the Farm Bureau does not keep pace with change and make the necessary changes our role in a changing world will diminish because we will have defaulted in a time of crisis

3. "If we fail to recognize the changing nature of consumer demand we will be producing to market and not for the market and we will fail. Cotton is a good example of this failure. No single crop is in as much trouble.

Competition Needed

4. "If we preserve our economic system and keep a competitive market we can have a bright future.

"We are looking forward to changes in agriculture unparalelled in the history of the world," said Eastman. "In 1919 when the American Farm Bureau Federation was born farming was a business of the steam thresher, local markets and general farming. Today, with urbanization of the population it is specialized farming, with vertical integration and specification buying. There are fewer farmers and more capital investment in farms and more changes to come. The family farm won't die, but it will get larger.

"The farmer is seeking ways of increasing his bargaining power. We need to rethink procedures of our work with our allies. There are no inevitable conflicts between producers and marketers. The tractor salesmen doesn't sell you a tractor because he needs the money, but because you need the tractor. Maybe we've been guilty. The city man has troubles of his own."

Ed Dahl, manager of WDBC, was master of ceremonies in a program which praised Wesley Hawley, organizer of the U.P. Farm Bureaus, and the pioneers of the movement like Mr. and Mrs. Clayton Ford of Cornell for a big contribution to the organization of Upper Peninsula farmers in Farm Bureau units.

Farm Bureau Leaders

Introduced from the Michigan Farm Bureau were: Charence Prentice, secretary-manager; Charles Bailey, information officer; Mrs. Marjorie Gardner, coordinator of office activities, the former Marjorie Pattison of Escanaba; Miss Helen Atwod, coordinator of women's activities; Ivan Allison, sales manager of Farm Bureau insurance companies; Dan Reed, legislative counsel, and Larry Ewing, marketing specialist; and Hugo Kivi, Escanaba, U.P. representative.

Edmund Sager of Stephenson, U.P. director of the Michigan Farm Bureau was presented with a gift by Ford from the U.P. Farm Bureaus for 9 years of leadership representation in the Michigan Bureau.

Mayor George Rusch greeted the farm leaders and Mrs. Cleve Lockhart of Pickford recited her prize winning essay on "What The Farm Bureau Has Meant to the Upper Peninsula." Miss Goria Sager, Miss Farm Bureau, and her aide, Miss Doreen Bittner of Delta County pinned flowers on the honorees.

"Organizing Farm Bureaus up here was not easy, it was difficult," said Wesley Hawley, who has been identified with organization of 30 of the Michigan Farm Bureau's 70 county units. We had intelligent farmers and they felt the need for organization."

Legislators Talk

Clayton Ford said "These 10 years have been the most enjoyable years of my life. I have had opportunity to work with a lot of good people and a dedicated staff from Lansing."

Rep. Einar Erlandsen (D-Escanaba) and Senator Thomas Schweigert (R-Petoskey) praised the Farm Bureau's help to the agricultural economy of the Upper Peninsula and the state, and Joseph L. Heirman, Delta County Extension director told Extension's admiration for the organization.

Farm Bureau's greatest accomplishment, said Kivi, has been its role in local affairs, like revival of the livestock auction, and help to create Bay de Noc Community College.

Jean Worth, editor of the Escanaba Daily Press, said that there'll always be farms, but there's a question whether they will be in the U.P., and that the Farm Bureau works effectively toward this end.

HEADLINERS at the 10th anniversary luncheon of the Upper Peninsula Farm Bureau at Marco's on Saturday included, from left: Clayton Ford, head of the first U.P. Farm Bureau in Delta County; Clarence Prentice, manager of the Michigan Farm Bureau; master of ceremonies Ed Dahl, Norward Eastman of the American Farm Bureau Federation, Chicago; and Wesley Hawley, who organized the U.P. Farm Bureaus 10 years ago. (Daily Press Photo)

Rusch, Barrett Plan To Attend Education Meet

The Escanaba community will be represented by its mayor and school superintendent at the 10th annual community - education workshop which will open Wednesday at Flint.

Mayor George Rusch and Area School Superintendent Luther Barrett will leave Wednesday morning. Their attendance was suggested at a joint meeting of the School Board and the City Council held recently, when a discussion of the community-education program indicated such a cooperative project should be encouraged here.

At Flint officials of the Mott Program and the Flint Board of Education and the administrators and staff of the Flint Community Schools are hosting the workshop.

Well Attended

More than 400 persons have registered, representing at least 85 Michigan communities. They are teachers, school principals, members of boards of education, PTA representatives, business people, industrial and community leaders, and civic officials. All have expressed an interest in community school education, and Flint's leadership in this field.

The workshop is designed to acquaint the participants with the Flint Community School development and philosophy.

Although the workshop is primarily for Michigan residents, groups from other states have registered, also.

Mott Program officials credit the registration upswing to increased state and national interest in community school education.

How It Works

Workshop participants will have an opportunity to see firsthand:

The close relationship of families and their community schools; how the community school directors, principals, and staff involve children, young people, and adults in school and after-school educational achievement programs, recreational activities, and community betterment projects; city-wide school health services; youth enrichment classes; adult education classes; restraining classes for unskilled and semi-skilled persons; experimental curriculum programs; and personalized curriculum programs for dropouts and potential dropouts.

Mott Program officials emphasize that the participants will be able to evaluate the community school program here by asking questions, gathering statistics, comparing results, and by observing people in the process of educating and being educated.

On display will be new community school programs and new educational ideas set into motion. The visitors will be counseled on how some of Flint's program ideas can be implemented in other school systems.

Guided tours of community school activities, team observations of after-school and evening programs, two dinners, two luncheons, a community school breakfast, and a coffee hour have been scheduled.

Briefly Told

The Delta County Trades and Labor Council will meet at Carpenters Hall at 7:30 tonight. All delegates are expected to attend.

The Class of 1956 of Escanaba High School is planning a reunion and all members of the class are asked to attend a meeting to be held at the Chamber of Commerce building at 7:30 p.m. Tuesday, Oct. 26.

A special meeting of Explorer Post 444 will be held at St. Stephen's Episcopal Church at 7 p.m. today. Anyone interested in joining is invited to attend.

The Better Hearing and Speech Society will meet at the Chamber of Commerce building in Escanaba at 8 p.m. Wednesday. John A. Lemmer will present an illustrated talk about his travels in the Holy Land. The public is invited. Refreshments will be served.

Escanaba friends wired good wishes today to Carl Hogberg, native Escanaban and vice president of U.S. Steel Corp., in charge of its Venezuela operations who was to have eye surgery today at Johns Hopkins University Hospital at Baltimore, Md.

Turkish Curfew

ANKARA, Turkey (UPI)—A dawn-to-dusk curfew emptied the streets of Turkish cities Sunday while census takers made their rounds, tabulating the country's population.

There are believed to be about 32 million Turks, an increase of 5 million since the last national census was taken five years ago.

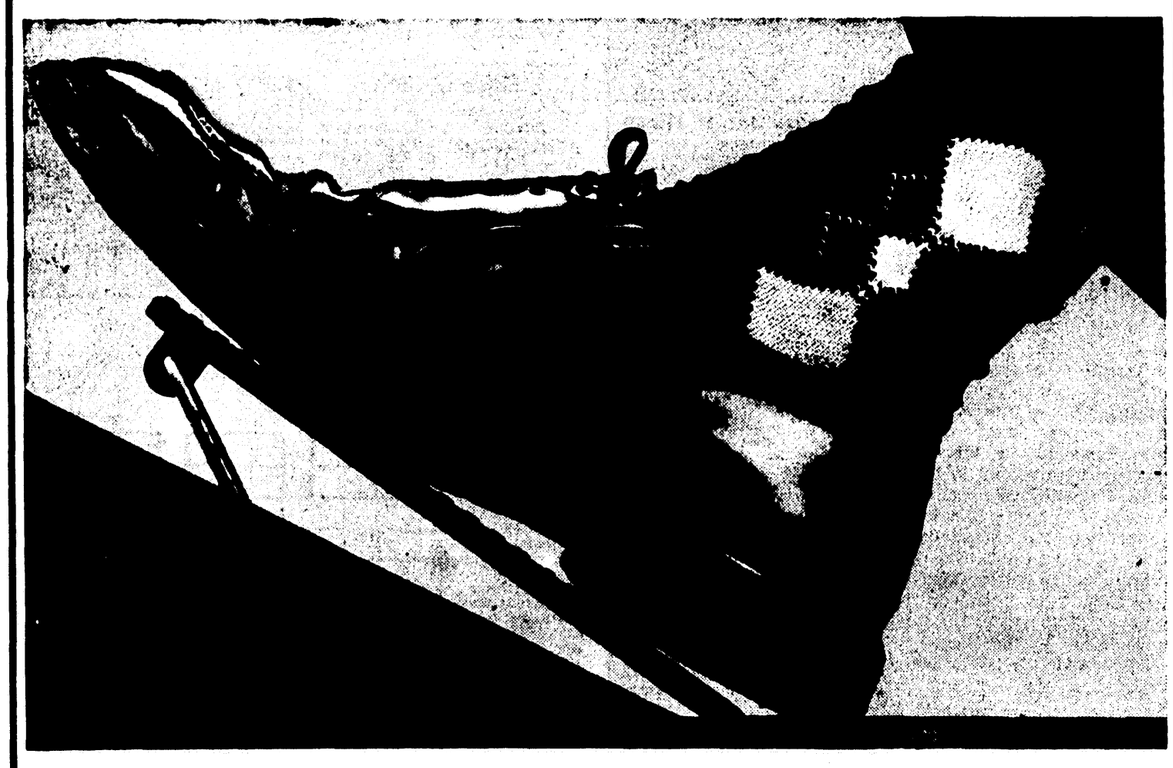

DRIVE IT AWAY...NOW!

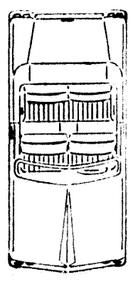

That new car you are eyeing can be easy to own, easy because we'll lend you whatever money you may need to buy it. There's no problem involved in borrowing money from us. It takes but a minute. Just tell us the terms that you have in mind and we'll tailor a loan to fit your personal needs.

Low bank rates, tailored terms, easy-to-arrange financing—this is all a specialty of ours. We'll see that you get a car loan that you can live with, if you ask us for the money you need. You can drive your new car away now — just come in and arrange a loan at our bank.

FIRST NATIONAL BANK OF ESCANABA

1st SINCE 1871

Drive-in — Walk-in banking at corner of 12th and Ludington

MEMBER FEDERAL DEPOSIT INSURANCE CORPORATION

F-R-E-E

JACK 'O LANTERN PUMPKINS

to each child accompanied by a parent while 2,000 pumpkins last!

Valu Selected—Semi-Boneless

PORK ROAST

45¢ Lb.

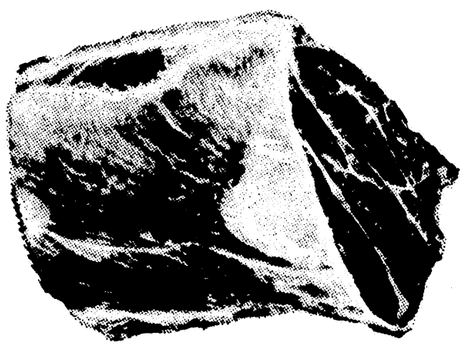

Valu Selected with S. V. T.

Pork Steak

49¢ Lb.

Valu Selected with S. V. T.

Chuck Steak

49¢ Lb.

50 EXTRA GOLD BOND STAMPS

with the purchase of one dozen

"INJUN SUMMER" DONUTS for 59c

Hills Bros. Coffee

3 Lb. Can $2.19

Shamrock

Apple Cider

Gal. 59¢

Jiffy

FROSTINGS AND CAKE MIXES

7½ to 9 oz. pkgs. 10¢

50 EXTRA GOLD BOND STAMPS

WITH $1.00 PURCHASE OF

HALLOWEEN CANDY

Westfield

STRAWBERRY APPLE OR GRAPE APPLE

JELLY

2 lb jar 39¢

Dolly Madison

TOILET TISSUE

10 roll pkg. 69¢

Mon. – Tues. – Wed. "ONLY"

Double Stamp Day Wed.

Mel & Elmer's SUPER VALU

ESCANABA DAILY PRESS

Established March 19, 1909
FRANK J RUSSELL, Publisher
RALPH S. KAZIATECK, Manager JEAN WORTH, Editor

The Final Week

The annual campaign of Delta United Services for funds to finance 9 local charities and public health, welfare and youth services closes this week.

Robert Barron, campaign manager, says "If the drive is to be a success, it must be successful this week in its appeal to Delta County people at their residences."

The other phases of the campaign have been run. Barron says that the response has been good. "I'm sure," he said "that people are beginning to understand that they're giving for all 9 agencies in one drive."

* * *

Did Barron have some special plea?

"Just remind everyone in Delta County," he said "that they're giving for local agencies. All the money will be spent on Delta County people."

He also urged that persons who have given in the solicitation of business and industry, the commercial and other phases of the campaign place their DUS stickers on a home window so that the solicitor will know that they have given.

The drive seeks more than $60,000 to finance the operations in Delta County in 1966 of the Red Cross Blood Bank and 8 other agencies. It's worth darned near $60,000 to have the blood bank alone. It has been giving out volunteer donor's blood to Delta County persons who need transfusions—at home or away—at the rate of about 1,500 pints a year.

* * *

At going commercial rates that blood would be worth $45,000. Its free from the Blood Bank, the only charges being for the transfusion kit and administration.

The Blood Bank may save your life. The other 8 services are certain to make it more pleasant by helping Delta County people. They include the Child Guidance Clinic, Bay Cliff Health Camp, the Boy Scouts, the Girl Scouts, the Camp Fire Girls, Delta Family Services, the Salvation Army and the School for Retarded Children.

It takes special citizen training to be nine times as generous all at once as we have been asked to be in the past in giving to one charity. But we're learning and when the residential collection from throughout the county is in, Barron is hopeful that DUS will be able to announce that it can meet the needs of all the agencies for all next year.

Ike At 75

He doesn't look much older than he did the day he left the White House, does Dwight Eisenhower — maybe even younger.

It's hard to believe that it was 10 years ago that he was jolted by a heart attack that had the country nervously wondering if he could recover and finish his term as president.

Not only did he do that, he went on to win and serve a second term, weathering a major operation and a minor stroke along the way.

Any one who lasts through eight years in the most man-killing job in the world, especially if he went into it at the age of 62, as Ike did, with one of the most brilliant military careers in American history already behind him, could be expected to have retired to a well-deserved life of absolute leisure.

But Ike at 75 is as busy as he ever was — writing, traveling, making speeches, advising party heads and government officials, painting, puttering, practicing as a gentleman farmer, enjoying his grandchildren. He's thriving.

His third book of personal history — "Waging Peace" — published to coincide with his birthday. He has set himself to the task of one more volume. After that he'll have to find something else to do.

The nation that loves him wishes Dwight Eisenhower most hearty congratulations on having surpassed the traditional three-score and ten by a full five and looks forward to repeating them every year at this time for many more to come.

If Ike, that is, can slow down long enough to accept them.

Waste Disposal

If you are an average American citizen you create four and a half pounds of garbage a day, three-quarters of a ton a year.

This is almost twice as much as our thrifty grandparents threw away. And it's enough to cause city and village officials all over the country to literally be down in the dumps, searching frantically for new dumps and new ways to dispose of the mounting mountains of waste.

Some of the cities are yelling "uncle!" And they mean Uncle Sam.

* * *

Congress, therefore, is wrestling with the problem. And it seems certain that very soon a new law will put the federal government in the waste disposal business to the tune of $90 million in the next four years.

The money will be spent for demonstration projects and for research into new and better ways of waste disposal.

Getting rid of what we are throwing away is now costing the American people $3 billion a year. And experts glumly predict that by 1980 the amount of junk, trash, garbage and solid wastes dumped out by families, farms and industries will be three times what it is today.

How come?

* * *

Partly because of more people, of course. But it's also due to more and more elaborate packaging of food and to the constantly rising number of disposable bottles, cans and almost every kind of container.

Whatever the cause, the problem is for real — a king-sized headache for public officials on all governmental levels.

So the next time your garbage disposer in the sink won't work or the trash collector is late, don't fret too much. Be glad you can pass the problem along to someone else and start happily amassing another ton of junk.

* * *

The great new accent on cleaning up our public waters and putting a stop to using them as cesspools hasn't begun to assume realistic proportions yet. The water specialists who look far ahead and who have been warning for years that we're headed for the troubles we're in now, say that we must stop using the lakes as septic tanks.

That will mean some other method of sewage disposal, probably incineration. We already see a feeble beginning of this trend with the installation of the first electric toilets, that incinerate instead of flush.

The Search Begins

Out Of Blue Guest

WASHINGTON (NEA) — President Johnson's periodic stag dinners at the White House usually include a guest or two invited out of the blue. Naturally, most of these invitees show up.

It is the custom at these affairs for the guests to draw slips of paper which read either "speaker" or "writer." If he draws the former, the guest gives a short speech on anything he chooses. If the latter, he writes down a question or a statement for the President's eyes.

Recently, a surprised businessman from the Cleveland area attended one of the dinners. Drawing a "speaker" slip, he rose in his turn to announce his name, his home town, his age (61), and the fact he is a businessman. But he quickly added he was not a distinguished businessman, nor a distinguished anything else.

"As a matter of fact," he went on, "I haven't the faintest idea why I was invited to this dinner."

When the festivities ended, he could see President Johnson pushing toward him, as if bent on clearing up the mystery. But he was no help. He reached out, shook hands with the bewildered Ohioan, and said with a smile:

"I didn't know you were 61."

* * *

When NEA cartoonist Jim Berry (Berry's World) spent a few days at the President's Texas ranch, a presidential aide loaded him up with a hatful of book matches with "The President's House" printed in gold on a white background.

At that point, Berry had not yet seen the President himself. The aide suddenly was seized with second thoughts. To Berry he said:

"When you go in there, if he hands you another big batch of these matches, DON'T say you've already got some!"

* * *

Not long ago, former Vice President Richard Nixon was campaigning in Virginia for the GOP governorship candidate, Linwood Holton of Roanoke. They took a little side trip into a veritable wonderland of place names.

In small planes, the Nixon-Holton party dropped down on a little mountaintop airport in southwestern Virginia. The place: Lonesome Pine airport.

Not far away: Holton's birthplace, Big Stone Gap. That's close to Wildcat valley. And, oh yes, the airport is located in Roundtop Precinct.

* * *

Rep. Richard Poff, one of Virginia's two Republican congressmen, has a long-time reputation as a fighter. He sounds like it on the speaking platform. Introducing him at a party rally, a GOP leader took note:

"We know that Dick Poff had an outstanding war record. Perhaps it is enough to say that his side won."

The Doctor Says:

Brain Damage

By Dr Wayne G. Brandstadt

A mother, who failed to give her address, writes that she has just found out her 8-year-old daughter has brain damage, is moderately retarded and has some behavior problems. She asks many questions that I know are plaguing other mothers—questions about discipline, special schools and the possibility of improvement with treatment.

It would take a dozen columns or more to answer these questions in full. I believe this mother can get the guidance she needs from an excellent book by Drs. Benjamin Spock and Marion Lerrigo entitled "Caring for Your Disabled Child." This book, which discusses the mentally, physically and emotionally handicapped child, was published in 1965 by Macmillan under the auspices of the Association for the Aid of Crippled Children.

* * *

Q—My daughter, age 12, died of lupus erythematosus. It affected her kidneys. Is lupus ever curable? Is it hereditary?

A—In about 75 per cent of all person with lupus erythematosus, the disease involves the kidneys. This may lead to death within a few weeks.

Lupus erythematosus is a serious disease of unknown cause. Although there is no cure, early treatment can sometimes, but not always check its progress.

* * *

Q—If a child holds his breath until he is blue in the face and passes out, and if he does this frequently, will it cause any brain damage? How can one stop a child from doing this?

A—Although these episodes of breath - holding are very frightening to most mothers there is no danger of death or even damage to any tissues for want of oxygen. Approach the problem calmly. Don't panic. You should neither punish the child for his breath-holding nor make it a reason for overindulgence. Ignore the attack but, in the intervals between such tantrums, give him plenty of tender loving care.

* * *

Q—During the first 3 months of my pregnancy I had several X rays. Could that cause my daughter, now 9 months old, to develop leukemia later in life?

A—Leukemia appears to be due to a virus and not to prenatal exposure to X rays. On the contrary, X rays are used to arrest the progress of this disease.

BIGGEST TAX IS SALES

CHICAGO (AP) — Sales tax still is the biggest tax levy for most states.

According to the Commerce Clearing House, sales tax accounted for one-fourth of the total 50 state tax take of $24.2 billion in the fiscal year ending June 1964.

Sales taxes produced the most revenue for 30 states. Income taxes proved the best revenue source in 13 states. Gasoline taxes led in six states. Severence tax, a tax on severing natural resources from the ground, was at the top in Louisiana.

California, Pennsylvania, Illinois, Michigan and Ohio collected most of their revenue from sales taxes. New York relied most on its income tax. Texas depended on its gasoline tax for most of its revenue.

Garden P.T.A. First Meeting Well Attended

The first meeting of the Garden School Parent Teacher Association Thursday night was well attended. Larry Lundell, superintendent, expressed his satisfaction over the number of parents who were at the Open House in the afternoon. He introduced the new teachers, Richard Wertanen, Social Studies and History; Ruthann Tabler, high school Math; George Soorus, 6th and 7th grades. Teaching part time are Virgel Winter, Shop and Practical Carpentry and Mrs. Emil McShane, Physical Education for girls in high school and junior high. Other teachers on the staff are Mrs. Robert Tatrow, English; David Pelletier, Athletic Director; James A. Johnson, Science; Mrs. Harold Knuth, 4th and 5th grades; Mrs. Earl Rost, 2nd and 3rd grades; Mrs. Roland Boudreau, Kg. and 1st grades.

Guest speaker at the meeting was Mrs. Harold Anderson, Librarian of the Gladstone School and Public Library and also Acting Director of the Mid Peninsula Library Federation. She explained the distribution of the penal fine funds for library use, the working of the Federation, and it's plans to extend services to the out-city areas. Mrs. Anderson gave a most interesting sketch of a typical day in the life of a librarian pointing out that it is a wonderful, worthwhile work that gives a great deal of satisfaction. She announced that through the efforts of Mrs. George Coppess and Mrs. Charles Rasmussen a Library Station has been set up in the Garden Community Bldg. It will be open to the public for the first time Sat. afternoon, Oct. 23, from 2 to 4:30. Regular library hours will be Monday evening, 7 to 9 and Sat. afternoons, 2 to 4:30. Donations of books to the library, especially children's books are appreciated.

Election of officers was held during the business meeting. Elected to serve with president Mrs. Jack Halvorsen are vice president Mrs. Bernard Grenier; secretary Mrs. John Plante; treasurer Mrs. David Pelletier; program chairman Mrs. Charles Rasmussen; lunch Mrs. Kent Peterson.

The Parent Room Count Award went to the 6th and 7th grade room. Mrs. Roland Boudreau Kg. and 1st grade teacher expressed desire for a Room Mother's Organization to assist in activities for the children. Mrs. Earl Lester volunteered to be chairman of the committee for the month of October.

Mr. Lundell announced that a Well-Child Clinic will be held Tuesday afternoon, Oct. 26, from 1 to 3 p. m. at the Community Bldg. Appointments may be made by calling 644-2717, mornings.

Refreshments were served by Mrs. Jack Halvorson, Mrs. George Boudreau, Mrs. David Pelletier and Mrs. Howard Felletier. The next PTA meeting will be held Dec. 1.

People, Events Of Yesteryears

From the files of the Escanaba Daily Press

25 YEARS AGO

Autumn wedding days were chosen by these brides: Mrs. Bartholomew Turan, Mrs. J. R. Kelker, Mrs. Edmund Peterson, Mrs. Jule J. Reubens, Mrs. John J. Rudden, Mrs. Loran Barron, and Mrs. Robert Jacques.

The second in a series of Old Time Dances for adults only will be held at the City Recreation Center and all adults interested, whether skilled or not are invited to join the fun.

Alec John and Rita Jean Buchanan, twins and former residents of Escanaba, are among the leading baton twirlers of the crack Iron Mountain band, which performed at the football game here last Saturday. The Buchanan twins, now both seniors, are grandchildren of the late Chief of Police John J. Tolan.

50 YEARS AGO

Members of the Escanaba city council in a body will witness a complete demonstration of the city's new automobile fire truck. Mayor MacKillican appointed Oscar Brown as driver No. 1 of the truck with John Carlson, John O'Donnell and Arvid Johnson as auxiliary drivers. The expert who accompanied the truck here will instruct each of the four men named by the mayor and confirmed by the aldermen.

Escanaba's five man bowling squad at the Delft club alleys trimmed the Ishpeming crack team by a total of 166 points in a three game series. All of the local bowlers showed near top form in each, the team marking up a record above the 900 mark. William Matt and Van de Wiele of the local team had the highest averages in the three games.

BARBS

By WALTER C. PARKES

Funny how easy it is for some folks to be big shots on other people's money.

* * *

The U.S. Golf Association is trying to speed up the game. How about eliminating sand traps and the rough?

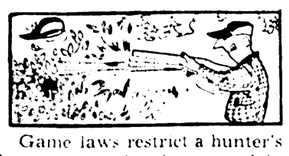

Game laws restrict a hunter's bag except what is reported in the obituary columns.

* * *

Age is stalking you if you suspect flattery when friends say "Hi, you're looking awful good."

ESCANABA DAILY PRESS

An evening newspaper published daily except Sunday and holidays by the Delta Publishing Co. Inc. Office 600-602 Ludington Street

Escanaba Daily Press Telephones: Business ST 6-2021 Editorial ST 6-1021

Second Class Postage paid at Escanaba, Michigan.

Member of Associated Press. The AP is entitled exclusively to the use for republication of all local news printed in this newspaper as well as all AP news dispatches.

The Daily Press is the only daily paper printed in an exclusive field of 64,000 retail trading zone population covering Delta, Schoolcraft, southern Alger and northern Menominee counties thoroughly with branch offices and carrier systems in Manistique, Gladstone and carrier service in 27 other communities.

Advertising rate cards on application.

Member Audit Bureau of Circulation.

National Advertising Representative: Nationwide Publishers Representative Co.
757 Third Ave., New York
75 East Wacker Drive, Chicago
333 Newport Avenue, Detroit

SUBSCRIPTION RATES

Mail: one month $2.00; three months $5.50; six months $10.50; one year $21.00. Mail in Delta, Schoolcraft, Alger and N. Menominee Counties: one month $1.75; three months $5.00; six months $9.00; one year $18.00.

Motor Route: one month $2.25; three months $6.50; six months $13.00; one year $26.00.

Carrier: 50 cents a week.

NOTICE TO POSTMASTER
Please send notification regarding undeliverable papers to the Escanaba Daily Press
Zip Code 49829

Ann Landers

Secretary Looks Like Call Girl

Dear Ann Landers: I am 22, a secretary with a problem that is driving me nuts. There is a girl in town who bears a striking resemblance to me. She's a model—the kind who is on call any hour of the day or night. She will pose in various states of dress or undress if the price is right. And finally, she entertains at stag parties as a so - called exotic dancer.

Whenever anyone says, "You look awfully familiar," I get the shakes. I imagine men are nudging each other in elevators and whispering behind my back. This terrible thing is giving me a complex.

When someone says "Haven't I seen you before?" shall I tell them about my double and explain that I am a respectable secretary with no sidelines? Help! Help!--CARBON CRISIS

Dear Crisis: Concentrate on letting us know who you ARE rather than who you AREN'T. In spite of the striking resemblance your manner of speech, dress and general behavior should easily distinguish you from Miss Double Exposure.

* * *

Dear Ann Landers: Our neighbor died yesterday. We were not close friends but she was a pleasant woman and we were sorry.

My husband and I went over to pay our respects and this is what happened. The woman's son pulled my husband off to the side and asked if we had planned to send flowers. My husband replied "Yes." The said said, "We'd rather have money instead. Mother's illness cost a lot and the funeral will be expensive, too. Do you mind giving me a check to help us out?"

My husband was dumbfounded but he took $10 out of his billfold and handed it over.

When we got home he told me about it and I blew my top. My husband asked me to write and get your opinion. He doesn't see anything wrong with it. Do you?—A. STONISHED

Dear A.: I see plenty wrong with it. Friends should not be asked to pitch in and help defray hospital bills and funeral expenses. Your neighbor's son is a clod and I'm sorry your husband fell for his pitch.

* * *

Dear Ann Landers: Jack and I have been married 14 years. We have six wonderful children.

Jack's parents are people of means. They own a great deal of valuable real estate. The home we live in belongs to them and we live here rent-free. His parents even insist on paying the taxes. Jack's three brothers and their families also live in homes owned by their parents.

Jack is a fine, intelligent man and I have great respect for his judgment. His parents feel they can run our lives, dictate what he must do in his work and they also try to take over the disciplining of our children.

Dozens of times I've wanted to tell my in-laws where to head in but I've kept quiet for my husband's sake. I would give anything if we could live our own lives. But how? —

Dear YG. T.: When you decide you want to lead your own lives so badly that you are willing to start paying rent, you will take the first step toward independence.

Your in-laws feel justified in running your lives since they are keeping the roof over your heads. If it's my opinion you want, here it is: You'd be happier in a broom closet over a bowling alley. So move already.

* * *

Unsure of yourself on dates? What's right? What's wrong? Should you? Shouldn't you? Send for Ann Landers' booklet "Dating Do's and Don'ts," enclosing with your request 35c in coin and a long, self-addressed, stamped envelope.

Ann Landers will be glad to help you with your problems. Send them to her in care of this newspaper enclosing a stamped and self - addressed envelope

© 1965, Publishers Newspaper Syndicate

Happiness?

SAN QUENTIN, Calif. (UPI) —Jon Carey, a San Quentin inmate and member of the prison's newspaper staff, writes in his column this week.

"Happiness is discovering they've just appointed your brother to the parole board."

Valuable Skirt

NORTHWOOD, England (UPI)—Mrs. Hilda Richardson is searching for the skirt she sold at a rummage sale.

She had forgotten that $420 worth of jewelry was sewn in the hem.

Dude Ranch

ACROSS
1 Portable lodge
5 —— steaks
8 Riding ——
12 Flat surface
13 Study
14 Malarial fever
15 Feast on a whole ox
17 Biblical name
18 Rodent
19 Hold love for
21 Great calorie (physics)
23 Fullnesses (var.)
24 Eastern state (ab.)
25 Treated with nitric acid
28 Tamarisk salt tree
31 Writing instrument
32 Catholic church (ab.)
33 Froster
34 Fur mat
35 Begone!
36 Proven statement
38 Lines (ab.)
39 Buddhist tower
40 Phoebe bird
43 Greek goddess
45 Scent of flowers
46 Card game (pl.)
47 Cost of running logs (pl.)
51 Hindu garment
52 Greek letter
53 Gentle
54 Poems
55 Neck (comb. form)
56 Grafted (her.)

DOWN
1 Small flap
2 Age
3 Energy
4 Biblical mount
5 Behold (Latin)
6 Nickname for Louise
7 Attitude of supplication
8 Associates (Western slang)
9 Architectural term (2 words)
10 Nubian
11 Period of time
16 Shade tree
20 Seine
21 Characteristic
22 Diamond ——, for mule load
23 Breath
26 School (Fr.)
27 Hindu wild dog
29 Danger downwind (2 words)
30 Rhetorical question
31 Made ready
37 Gallop
40 Thrust
41 Rub out
42 Chuck ——
43 Besides
44 Leaping amphibian
45 At a distance
48 Consumed
49 Newt
50 Sainte (ab.)

Answer to Previous Puzzle

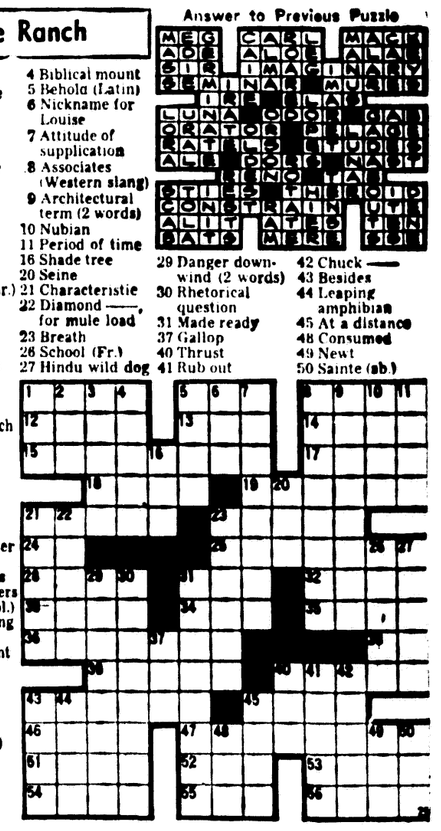

They'll Do It Every Time By Jimmy Hatlo

Start Saving NOW
for that SECOND CAR

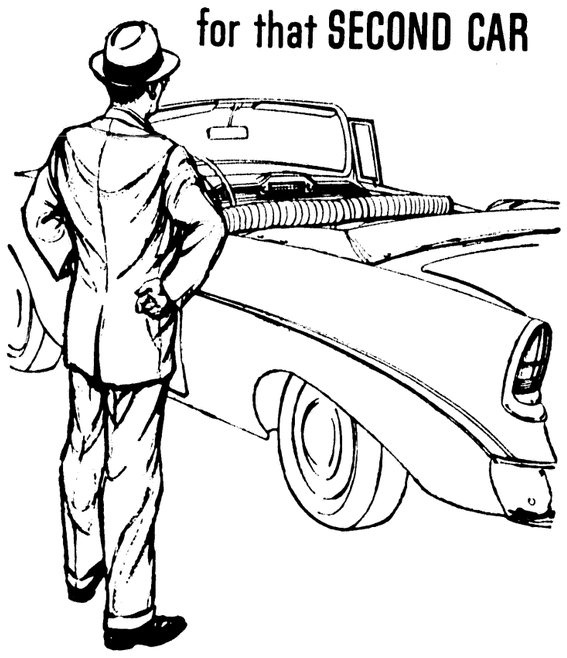

Detroit & Northern SAVINGS

HOME OFFICE • HANCOCK, MICHIGAN

Local Representatives:

Briton W. Hall Agency
Escanaba

Robert Orr Agency
Manistique

Farm Tour Will Be Feature Of U.P. Spud Show

The U.P. Potato Show will begin on the afternoon of Nov. 9 when show entries are to be judged at the Felch High School. But most producers and their families won't show up until the afternoon of Nov. 10 when area tours are scheduled.

The group will assemble for the tour at the Felch High School and the first stop is to be a 1:30 p.m. visit to the Hanna Mine. Following this the U.P. growers will visit the Steinbecker Potato Farm, located near the mine.

The growers will then stop at the old Morgan Lumber Co. farm and the Hardwood Community Hall to view the site where Russet Burbanks were first grown in the U.P. about 50 years ago. A 4 p.m. business meeting of the U.P. Growers Association will round out the afternoon.

Earl Dixon, Felch Township supervisor, will be toastmaster for the banquet which is set for 6:30 p.m. at the Felch High School. After a welcome from U.P. Potato Show President Richard Trepanier of Iron Mountain, winners in the vocational agriculture judging contest, 4-H contests, tablestock and certified seed competition will be announced by vo-ag instructor John Cootware of Felch, Delta County 4-H Youth Agent Larry Bradford of Escanaba and Michigan State University Soils Specialist Dr. Donald Thurlow of Marquette.

Harry Larsen of the Dickinson County Historical Society will give the main address.

Powers-Spalding

Home On Visit

William Weissert has completed six weeks recruit training at the U.S. Naval Training Center, Great Lakes, Ill., and is home on 14 days furlough. He is to report to the U.S.S. Guadamala at Long Beach where he will receive on-the-job training for boiler maintainence while waiting for an opening in an Electronics Technician School. He was graduated from Powers-Spalding High School.

VIET NAM MEDAL—The Department of Defense has created a new Viet Nam Service Medal to be awarded to military personnel serving in the Viet Nam theater since July 3, 1965. The bronze disk features a dragon and bamboo cluster in relief over the inscription "Republic of Viet Nam Service."

Striped Bass Plantings Held Over By State

The Conservation Department has postponed its plans for planting striped bass in the lower Great Lakes next spring in order to concentrate on the introduction of Coho salmon in northern streams.

Since the Conservation Commission in September signaled the goahead to planting stripers, Department fisheries men have learned more about the Coho which indicates that this species may provide a bigger breakthrough in improving Great Lakes fishing than they earlier thought.

"Coho experts from the West, who ought to know, told us recently that we may have been underestimating the potential of this fish for making the grade in a big economic way in the Great Lakes," explains Department fish chief Howard A. Tanner.

"We aren't pooh-poohing the striper in any way and we haven't given up on this fish. We simply think that in attempting to make Great Lakes fishing better, we should lead with our strongest suit. And that, in our book, is the Coho. If this doesn't work, we can look to the striper as our possible 'ace in the hole'," said Tanner.

State Planning To Liberalize Perch Fishing

Plans of the Conservation Department to liberalize commercial perch fishing regulations for the entire Great Lakes will be aired Oct. 27 in Tawas City at a joint legislative hearing to be held by the Senate and House Conservation Committees.

The hearing, scheduled to start at 10 a.m. in the Iosco County building, will focus discussion on the Department's proposal to remove size limits and closed seasons for taking yellow perch in 2½-inch mesh nets used by commercial operators.

These recommended changes, tentatively approved by the Conservation Commission earlier this month, are geared as much to promoting better sport fishing as they are to helping commercial operators.

Department fisheries specialists report that the relaxed regulations are ultimately aimed at speeding the growth of perch.

This would come about, they say, from increased commercial harvests which would trigger a rapid turnover in the Great Lakes perch populations to produce better fishing for all concerned.

Bark River

Tues. Bowlarama

Team	Points
Mel & Elmer's	20
Edwards	17½
Delta Furnace	13
Michigan	11
Gafner's	11
Investors	10½
Kresge's	8
Tommy's	5

HTS — Michigan Hotel 882.
HTM — Edwards 2439
HIS — Shirley Peltier 212
HIM — Lois Cox 577.

Five High Averages

L. Cox, F. Morris 178, S. Peltier 165, A. Baribeau 157, H. Williams 156, F. Goodreau 154.

Tues. Early Bird Leaiue

Team	Points
Cliff's	19
Blatz	19
Drewrys	16
P & H Crawlers	14
Stonehouse	13½
Mgmt. Science, Inc.	13
Carlings Black Label	11
P & H Miti Mites	9
Bosch	9
City Cleaners	8
Fair Store	7½
1st Nat'l Bank	5

Five High Averages

A. Jones 152, C. Lee 151, M. Kutches 140, V. Wesalowski 139, B. Thorsen 138.

HIG — Karen Brazeau 186.
HIS — M. Kutches 483.
HTG — Cliff's 725.
HTS — Cliff's 2066.

Diamond Mine

DAR ES SALAAM, Tanania (UPI)—A new diamond deposit has been discovered at Singida, near the famous Williamson Diamond Mine, it was disclosed Sunday. Swiss prospectors have formed a company to mine the diamonds in partnership with the Tanganian government.

BUY SELL **CLASSIFIED ADS** TRADE LEASE

Here

or here

or here

or here

Any room is the room for your Princess® phone. The lovely Princess phone was designed with every location in mind—bedroom or kitchen, family room or den. Where it's dark, the dial lights up. Where space is scarce, its compact size fits beautifully. There's a color to catch or complement the accents of any decor. To order, just call our Business Office or ask your Telephone Man. **Michigan Bell**

DOUBLE STAMP DAY WED. ESCANABA & GLADSTONE

You Get BIG SAVINGS on
ELEGANT, PLATINUM RIMMED
CHINAWARE
FINE DINNERWARE IN "ESTATE" Pattern
GET ALL THE DETAILS AT RED OWL!

50 EXTRA S & H GREEN STAMPS
with the coupon and the purchase of a
U.S.D.A. CHOICE BEEF ROAST
Good Thru Oct. 27 at Escanaba and Gladstone stores

FRESH, SMALL MEATY SIZE
Spare Ribs POUND **49¢**

SKINLESS
OSCAR MAYER
Wieners 1 Lb. Pkg. **55c**

FARMDALE
COTTAGE CHEESE 12 oz. Ctn. **19c**

RED OWL, TWIN PACK
POTATO CHIPS 1 Lb. Box **49c**

GRADE A MEDIUM
EGGS ... 2 Doz 89c

Luscious, Firm, Vine-Ripened
TOMATOES
Pound
Only **19¢**

HEALTH & BEAUTY AID ITEMS:

Right Guard	Deodorant - Regular $1.00 Size	4 oz. Can	69c
Jergens Lotion	$1 Size	Only	69c
Vitalis Hair Tonic		7 oz. Bottle	73c
Brylcream		5 oz. Tube	69c
Toni	Home Permanent - Choice of: Regular, Super & Very Gentle	$2 Size	$1.29

WE GIVE S&H GREEN STAMPS

Prices Effective thru Wednesday, Oct. 27
Quantity Rights Reserved — No Sales To Dealers
RED OWL

Women's Activities

MR. AND MRS. Lloyd Warmboe of Crystal Falls, announce the engagement of their daughter, Mary Jo, to Kenneth L. Person, son of Mr. and Mrs. Harry Person of Rapid River. Miss Warmboe is enrolled in the practical nursing program at Northern Michigan University. She is serving her hospital affiliation at the Dickinson County Memorial Hospital in Iron Mountain. Her fiance is a graduate of Rapid River High School and is employed at the Marble Arms in Gladstone. No definite date has been set for the wedding.

Diana Saitta Wed To Chester A. Good

St. Michael Archangel Catholic Church in Kansas City was the setting Saturday, Oct. 16, for the wedding of Miss Diana Saitta, daughter of Mr. and Mrs. Joseph Saitta Jr., 2947 York, Kansas City and Arthur R. Good, son of Mr. and Mrs. Chester A. Good, Bark River Rte. 1. The Rev. Robert Burns solemnized the 11 a.m. double ring ceremony. Soloist for the wedding was Joseph Dolci.

Honor attendants for Miss Saitta were attired in floor length gowns of emerald green satin, featuring A-line skirts. The empire bodices were of cut velvet, accented with bell sleeves. They wore green satin hair bows and carried bouquets of glamelias.

Miss Rosalie Micelle, Kansas City was maid of honor for her cousin, with Marie LaSala, Georgia LaSala and Mary Ann Saitta as bridesmaids. In the role of flower girl was Joan Bartozek of Perronville, and she wore a white nylon sheer gown with a green sash and hair bow. Ring bearers were Joseph A. Saitta and Joseph M. Saitta and each carried a white satin pillow.

Serving as bestman was Robert Butryn, Lansing, and groomsmen were Anthony Charbonneau, Chicago and William Good, Bark River. Performing ushering duties were James Good, Milwaukee and Carl Saitta, Kansas City.

The bride, escorted by her father, was attired in a floor length gown of white faille and re-embroidered Alencon lace, which featured an A-line skirt that flowed into a aisle wide train which later gathered into a bustle. The empire bodice was of lace and featured a scoop neckline and elbow length sleeves. Her waist length illusion veil was held by a crystal crown adorned with clusters of pearls. She carried a cascade bouquet of stephanolis.

Mrs. Saitta chose a lace and chiffon dress of princess blue, with matching accessories for her daughter's wedding. Mrs. Good wore a two piece coral wool knit suit with black accessories. Both mothers were presented with corsages of pink rosebuds.

A breakfast for the wedding party was served in the Starlite Room of the U-Smile Inn, Kansas City, and the reception was held in the 400 Room of the U-Smile Inn.

After a wedding trip to Colorado, the couple will reside in Kansas City where the bride is employed as a beautician and the bridegroom, a graduate of Houghton Tech, is with Panhandle Eastern.

Attending the wedding from this area: Mr. and Mrs. Chester Good; Mr. and Mrs. William Good, Bark River; Mr. and Mrs. Tom Bartozek, Lynn, Beth and Joan, Perronville; Mr. and Mrs. Robert Barr, Harvey; Mr. and Mrs. Berry Bequist, Owosso; Mr. and Mrs. James Good and Jeanne, Milwaukee.

Mrs. Chester A. Good

Ensign

4-H Club Meeting

Ensigners 4-H Club has fourteen girls enrolled in the knitting project. The project is led by Mrs. Frank J. Lundberg, Mrs. William Pajnich and Mrs. George Holmgren; assisted by junior leaders, Mary Ellen Belland and Sandra Gibbons. The first year knitters are making scarves, head bands and bedroom slippers, while the second, third and advanced year girls are knitting sweaters. Mrs. Lamberg's group of girls are: Susan Floyd, Ruth and Regina Olson, Sandra Gibbons, Donna Rasmusson, Carol Holmlund and Kathy Johnson; Mrs. Pajnich's knitters are Mary Ellen Belland, Jane Ann LaCrosse, Dannette Peterson, Linda Norlander, Jean Pajnich; Mrs. Holmgren works with Maxine Constantino and Cindy Safford.

Mrs. Charles Bowen and Mrs. Edwin Gibbons represented Ensign's Town and Country Home Economics Club Wednesday at the leaders' institute meeting held at the Delta County Building, Escanaba.

If you are new at rolling out cookie dough, chill the dough and roll out only a small portion at a time. And be sure to use a prepared pastry cloth and stockinet covered rolling pin. The directions that come with the pastry set will tell you how to "prepare" it.

Seney

Extension Club

The Home Extension Club met Wednesday evening at the town hall, with six members attending. Plans were made to attend the Christmas Tea in Manistique on Oct. 29th. Mrs. Joan McDowell served lunch.

Schaffer

Every Wednesday evening, between 8 p. m., and 9 p. m., an informative class on religion will be conducted by the Rev. C. J. Mark at the Sacred Heart Church. Following the class there will be a question and answer program.

Church Events

First Presbyterian

The Women's Association luncheon program will be held Tuesday, Oct. 26, at 1:15 p.m.

★ ★ ★

Central Methodist

The Youth Membership Class will meet Tuesday, Oct. 26, at 4 p.m.

★ ★ ★

Bethany Lutheran

Tuesday at 7 p.m., the L.C.W. Bible Study Group will meet.

★ ★ ★

Salem Lutheran

The Ladies Aid of Salem Ev. Lutheran Church will meet Wednesday at 2 p.m., in the church parlors. Hostesses will be Mrs. Gaylord Blake and Mrs. Lawrence Berro.

Social-Club

Job's Daughters

Inspection of Job's Daughters by Leslie Erickson of Bethel 16, of Marquette will be held tonight at the Masonic Temple. There will also be installation of the Guardian Counsel by Mrs. Fyvie of Bethel 69, of Manistique. There will be a reception for the visitors following the meeting. Job's Daughters should be there at 6:30 p.m.

★ ★ ★

Faculty Wives

The Faculty Wives of Escanaba will hold a costume party at the Sherman Hotel tonight at 8:15 p.m.

★ ★ ★

Gold Star Mothers

The Gold Star Mothers will meet at the home of Mrs. Pearl Dupont, 217 N. 13th St., at 4 p.m. Tuesday.

Dorcas Meeting Held In Marquette

Pastor John Erhard, Mrs. Lillian Densmore and Mrs. R. G. Turner of Escanaba, and Mrs. Arthur Jackson of Wells, attended the all-day Dorcas Federation meeting held Sunday, Oct. 24 at the Marquette Seventh-day Adventist Church.

The principal speakers at the meeting were Pastor J. H. Rhoads, Andrews University, Berrien Springs, Pastor W. M. Buckman, Mrs. Howard Dorgelo and Mrs. Nila Breakie from the Lansing area.

Delegates and visitors from the Upper Peninsula were in attendance. Reports were given by the delegates on the work of the Dorcas Societies and Welfare Centers in their areas. A potluck dinner was served at noon.

Isabella

Billy Bradley of Milwaukee visited his grandmother, Mrs. Ella Hall.

Personals

The wedding anniversary of Mr. and Mrs. Kermit Johnson of Ford River was made more enjoyable Sunday night when they received a telephone call from their son, SP-4 Ralph K. Johnson, who is stationed in Hawaii. His happy anniversary wishes made the day complete for his parents.

Rapid River

Mothers' Club

Rapid River's Mothers' Club will meet on Thursday, Nov. 4, instead of Thursday, Oct. 28.

4-H Meeting

Rapid River's 4-H Club will meet Thursday, Oct. 28, at 7 p.m. in the multi-purpose room of the Bay de Noc Elementary School. More organizational plans will be made and an election of officers held.

P.T.A. Tonight

Rapid River P.T.A. will meet tonight at 8 p.m. in the multi-purpose room of the elementary building. A cake walk will be added to the evening's program. Anyone wishing to donate a cake for the walk is asked to bring the cake with them to the meeting. Proceeds will benefit the work of the P.T.A.

Dr. Carl Olson Will Speak At M.D.A. Meeting

The Michigan Diabetic Lay Association of Delta County will meet Friday at 7:30 p.m. in the home extension room of the Delta County Building.

Speakers for the evening will be Hubert Baker, executive director of the M.D.A., from Detroit, and Dr. Carl Olson. A film on diabetes will also be presented and a question and answer program will follow.

In future meetings, the local groups will have the assistance of the M.D.A. in organizing and program planning. All interested in joining will be welcomed. Additional information may be obtained by calling Mrs. Frank Nelson, ST 6-0841 or Mrs. Francis DeGrand, ST 6-5188.

HEY GANG! ! !
VANILLA ICE CREAM
only $1.00
For A FULL GALLON
At Our Dairy Store Only
Escanaba Dairy
115 S. 14th St.
Ph. ST 6-1141

Big Semi-Annual Fall
CARPET SALE
Now In Progress At
HAWES PAINT & FLOOR COVERING
920 Ludington St. Phone ST 6-0150

DECORATOR FOLD Service
FOR YOUR draperies
PROFESSIONAL DRYCLEANING
PRECISION DECORATOR FOLDING—By Experts
Here is the finest service . . . gentle, thorough cleaning that restores fresh colors . . . decorator folding plus Fashion Finish — the sizing process that restores fresh colors and body to draperies which let's them fall naturally into even, beautiful folds. You'll like the extra touch of perfection Professional Dry-cleaning adds. While you're house cleaning send all your pillows and other household items.
PHONE ST 6-1238
Sterling Plasti-Clear
SHOE BOXES 39c With $2 Order
Nu Way Cleaners
106 North 15th St., Escanaba

new "stay-in-place" section prevents riding up!
• sit or bend...only the special back section moves.
• straighten up...it returns to shape without tell-tale bumps.
• elasticized with Blue C® spandex... slimming and comfortable.
• panty stays put...can't creep up or ride down.
PLAYBACK by BESTFORM®
Don't fuss with your girdle! "Playback" panty won't move no matter how much bending, stooping or sitting you do. That's because the "stay-in-place" panel in back stretches open or closes as you bend, walk, run, straighten up. The rest of the panty girdle stays right where it should to hold and control you beautifully in a light nylon and Blue C spandex power net. Try it! You'll never want to wear any other kind of panty. White. Sizes S-M-L-XL. $5.95
LEADER STORE
"Where Your Money Does More"

KRESGE'S
Save 32¢! Get Ready for TRICK or TREAT
24 Reg. 5¢ Candy Bars 88¢
When hobgoblins are hobnobbing in your neighborhood, make their eyes light up! Give 'em a candy bar from Kresge's great selection.
40 Miniature Boxes of Candy....77¢
30 Rolls, Fruit Drops, 1.50 value..79¢
40 Ct. Box Bonanza Rolls.....79¢
80 Candy Money Rolls in poly bag.89¢
50 Boxes Candy Cigarettes.....69¢
10-Oz. Bag Jr. Mars Bars.....39¢
40 Ct. Box Jr. Curtiss Bars.....77¢
Peanut Butter Kisses, 1-lb. Bag...33¢
160 Ct. Bubble Gum, in poly bag.79¢
40 Ct. Box Licorice Cigarettes...89¢
S. S. KRESGE COMPANY

A&P
Jane Parker Pumpkin Pie 49c
Serve With A&P Real Cream 6½-Oz. Can 49c
Regularly ...55c
Super-Right Spare Ribs 2 to 3 Lb. Average Lb. 49c
Sauerkraut 1¾ Lb. Bag 29c
Super-Right Veal Shoulder Square Cut 59c Lb.
Super-Right Meat Loaf Veal, Pork & Beef 59c Lb.
Apple Cider Eau Claire Brand Gal. Jug 69c
Longhorn Chunk Cheese Lb. 63c
THE GREAT ATLANTIC & PACIFIC TEA COMPANY, INC.
AP Super Markets
All Prices Effective Thru Oct. 30th

STOP COLD DRAFTS
Warp's TRANSPARENT PLASTIC
Easy-On STORM WINDOW KIT
ONLY 39¢ each
EASY TO INSTALL Inside or Outside
Complete—72" x 36" Plastic Sheet with molding and nails.
At Hardware & Lumber Stores Everywhere
Another Warp Bros. Chicago 60651 Warp's Plastic Pioneers in Plastics Since 1924

Warp's STOP COLD WINTER DRAFTS
Shatterproof FLEX-O-GLASS
JUST TACK ON OVER WINDOWS, DOORS & PORCHES
only 90¢ sq. yd.
at Hardware & Lumber Dealers Everywhere

Picasso, 85, Still Painting

CANNES, France (UPI) — Painter Pablo Picasso entered his 85th year today as tough, hard-working and crotchety as ever.

The balding Spanish-born artist, a millionaire who joined the Communist party, defied the Nazis and married a woman 45 years his junior, shut himself off from his neighbors.

He was believed to be hiding out in a high-walled hilltop villa in the village of Mougins.

Picasso's isolation is his ill-tempered reacton to the festive "birthday celebrations" his former neighbors in Cannes used to stage for him.

He complained that his "good neighbors" were raking in a handsome income from tourists who came to these "birthday celebrations."

So he moved to Mougins and locked the gates.

Picasso's work has continued to be prolific, giving rise to stories that the old painter has the energy of a man 25 years his junior.

Picasso is believed to have turned out several hundred paintings in recent years, sometimes working on two or three canvasses at once.

Some art critics claim he has passed his peak, but his paintings still sell for huge sums.

He is believed to have earned several million dollars from his paintings and to have another potential fortune in paintings stacked around his studio.

Library Of Congress Asks For Groucho's Letters

By VERNON SCOTT
UPI Hollywood Correspondent

HOLLYWOOD (UPI) — The Library of Congress in Washington D.C. has asked Groucho Marx to donate his personal papers, manuscripts and letters to that national repository of great Americana.

And fittingly so.

Groucho is perhaps the last of the great wits of an era that has disappeared in a welter of sick jokes, beatnik clamor, and vulgarity.

The library seeks to preserve his correspondence with such other remarkable celebrities as T. S. Eliot, Fred Allen, Goodman Ace, James Thurber, Norman Krasna, Harry Kurnitz, E. B. White, Goddard Lieberson and Nunnally Johnson.

Chronicle Of Times

Groucho's papers are a memorabilia of more than three decades of national manners, mores and mischief, a chronicle of his times.

The honor to Groucho is all the more impressive when one realizes the Library of Congress houses the papers of most presidents from George Washington to Calvin Coolidge, not to mention the original draft of the Declaration of Independence.

While the historical significance of Groucho's papers may be marginal, they do reflect the observations of an astute and analytical reporter of the first half of the 20th century—Julius (Groucho) Marx. Beneath his caustic observations is a legitimate commentary of his generation's foibles and accomplishments.

Groucho is overwhelmed by the library's request.

"Greatest Honor"

"It's the greatest honor I've ever been accorded," he said. "And I certainly will be happy to respond."

The last surviving of the three most famous Marx brothers, Groucho is currently in the throes of putting together a book of his correspondence. It will be his fifth book. The others were "Many Happy Returns," "Beds," "Memoirs of a Mangy Lover" and "Groucho and Me."

It is necessary for Groucho to send out copies of more than 300 letters to friends to approve the contents of missives they've written him over the years. Some passages will, of necessity, be blue penciled.

Groucho is not campaigning for chance or a return to another era of humor. He's got it all down on paper, and future generations will be able to read and understand it — in the Library of Congress.

No Football?

CAMBRIDGE, Mass. (UPI)—What appeared to be an extra edition of the Harvard University "Crimson" presented waking students with the unhappy "news" that the school was discontinuing football.

But the whole thing turned out to be a hoax perpetrated by the staff of the "Dartmouth," the campus newspaper of Harvard's rival Ivy League school. It seems they were avenging a hoax edition of their paper which Harvard students put out 19 years ago.

BIG YIELD — Tom Kimmons, 11, of Ozark, Mo., is over his head in corn he has entered in the Missouri Farmers Assn. growing contest. Tom's yield this year is 209.36 bushels an acre.

Seney

Mrs. Mae Hutt attended the Teachers conference held at Iron Mountain last week.

Rev. and Mrs. Victor Miller and family left Sunday to attend the funeral of her father who died suddenly of a heart attack, last Friday.

Mrs. Marion Schrock and children and Miss Veeda Smeltzer visited with relatives in Indiana over the weekend.

Mr. and Mrs. Mike Maxson motored to Detroit last week to attend the wedding of Mrs. Maxson's brother.

Mrs. Wallace Ward spent the weekend here bird hunting and visiting friends.

Mrs. Roy McDowell and granddaughter, Susan, returned Sunday from Detroit where they visited realtives for a few days. His daughter, Mrs. William (Frances) Marlette came back with him and will spend a few days.

Mr. and Mrs. Frank Riordan of Detroit are spending a few days here with his parents, Mr. and Mrs. J. J. Riordan.

Dick St. Martin and Pearl Smith attended a meeting of the Schoolcraft School Board held at Germfask Tuesday evening.

Penneys ALWAYS FIRST QUALITY EOM end-of-month clean-up!

41 Only - Men's All
Wool SWEATERS
Originally $7.88 Now $4.99

37 Only - Boys Better Assorted
SWEATERS
(Broken Sizes) Now $3.99

Over 500 Yards Better Assorted
PIECE GOOD
Reduced 3 yds. $1.00

52 Only Men's Better
SPORT SHIRTS
2 for $5.00

36 Inch Printed
FLANNEL
3 yards $1

70 x 90 Printed
Sheet BLANKETS
$1.99

17 Only Boys' Hooded
SWEAT SHIRTS
$1.00

Boys'
KNIT CAPS
Assorted $1.00

Boys'
GLOVES & MITTENS
$1.00

20 Pair Women's
NYLON HOSE
25c

36 Inch Width
CORDUROY
68c yd.

Look What $2 Buys!
Women's Slips
Women's Sleepshirt
Women's Pajamas
Infants Stretch Playwear
Baby Books
Boys' Robes
Look For SPECIAL Table

38 Only Women's Better
SWEATERS
Originally $5.98 Now $4.99

35 Only Women's Better
BLOUSES
(Broken sizes) Your Choice $1

49 Pair Women's Better
Sport & Dress SHOES
Your Choice $3.88

21 Only Girls' Better
DRESSES
Now $1.00

100 Pair Ready Mode
DRAPES
Reduced to $4.88

72 x 90 Full Size
THERMAL BLANKETS
$4.99

26 Only Boys'
JEANS
(Broken sizes) $1.00

Boys'
Flannel SHIRTS
Sizes 6 to 16 $1.66

Women's
GLOVES
$1.00

REMNANTS! REMNANTS!
Save 1/4 to 1/2 or more!

Large Size
FLOUR SQUARES
5 for $1.00

Look What $1 Buys!
Women's Wallets
Infants Suits
Infants Dresses
Cold Water Soap
24x44 Bath Towel
Men's Short Sleeve Sweat Shirts
Boys' Sport Shirts
Look for SPECIAL Table

HURRY AND SEE WHAT 29c WILL BUY AT YOUY

29¢

SHOP EARLY For These Super Savings
STOCK UP NO LIMIT!
Mon., Tues., and Wed., ONLY!

Miracle Markets
201 N. 12th St., Escanaba

GRADE "A" WHITE SMALL
EGGS 29c Doz.

Cut-Up
FRYERS
29c lb.
Milk Fed For Flavor

Fresh
BEEF HEARTS, BEEF TONGUE, OXTAILS
29c lb.

Young, Tender
BEEF LIVER
29c lb.
Fresh Sliced

Lean
RIB BOILING BEEF 29c Lb.

Northland
SUGAR DONUTS 29c Doz

Cal Ida or Royal Guest Frozen
FRENCH FRIES..... 2 Lb. Pkg. 29c

YELLOW GLOBE ONIONS.... 3 Lbs. 29c

Golden
Chiquita BANANAS 2 Lbs. 29c

HOME-OWNED SUPER MARKETS.. Double Stamps Wednesday
MIRACLE MARKETS
PLUS FREE GIFT-HOUSE STAMPS

Tell The Truth, Johnson Advised By Eisenhower

WASHINGTON (UPI)—President Johnson consulted with former President Dwight D. Eisenhower in a secret early morning meeting aboard an Air Force plane at nearby Andrews Air Force Base before announcing he would undergo surgery.

This footnote to the President's Oct. 8 operation was disclosed during the weekend with the release by the White House of details of a session with newsmen by Press Secretary Bill D. Moyers and Dr. George A. Hallenbeck, who headed the team of surgeons that removed Johnson's gall bladder and a kidney stone.

Moyers told the newsmen that once it had been virtually decided the President would undergo an operation Johnson became concerned with how best to keep the public informed.

The press secretary said Johnson asked him to study all available material, including press conference transcripts, on previous presidential illnesses. The Chief Executive then joined him in going over the material, which went back to the last century.

Then, on Oct. 4, Johnson telephoned Eisenhower, who had suffered three illnesses in the eight years he was in the White House.

The former President was in Ohio on a speaking trip at the time. Moyers said that Johnson sent an Air Force Jetstar to pick up Eisenhower when he finished his speech and that he arrived at Andrews early on the morning of Oct. 5.

Johnson slipped away unnoticed from the White House and drove to the air base, where he boarded the plane and discussed the situation with Eisenhower for about an hour. The President announced the operation that afternoon.

Eisenhower later told UPI he urged Johnson to tell the complete truth about the operation and the subsequent recovery.

St. Thomas Home And School Meets Tuesday

The St. Thomas Home and School Association will hold it's first meeting of the new year, Tuesday, Oct. 26, at 8 p.m. in the parish hall.

School board members will be featured speakers for the evening, and they will be introduced by Fr. Leno Zadia. They are: Fr. Arnold Thompson, Sister Mathew Marie, Donald Moreau, president; Donald Sullivan, vice president; Leona Evilsson, secretary treasurer; and Kermit Prey and Victor DeRouin, voting members. They will explain the purpose and function of the school board and will also report on activities since their election, and what future projects will be offered. A question and answer period will follow.

Other items on the agenda are, Halloween party plans, future projects and possible future speakers.

Lunch will be served by the 8th grade mothers.

Ensign Bowling Team Organizes

The Ensign area is again represented in the Hiawatha Women's Bowling League this year. The Ensign team, sponsored by Strohs, is called the "Strohettes". Team members, Mrs. Mary LaCrosse, captain, Miss Ann Mauhar, Mrs. Millie Carlson, Mrs. Stanley Dominick, and Miss Betty Majestic. They bowl every Friday night at the Midway in Gladstone. Mrs. Michael Majestic is team member substitute.

MEMBERS OF THE Escanaba Area High School band relax in their seats along a wall of Milwaukee County Stadium Sunday. The band was featured during pre-game and halftime shows at the Green Bay-Dallas National Football League game. (Lee's Studio)

City Welcomes Esky Band After Packer Performance

A cavalcade of some 50 to 60 cars blared a noisy welcome to the Escanaba Area High School band Sunday night after their successful performance at the Green Bay-Dallas National Football League game at Milwaukee County Stadium.

The band, marching in precision drill and dancing to "Hello Dolly," covered the length of the football field twice and gained well over 200 yards marching.

The Packers, though victorious 13-3 over the Cowboys, managed only 63 yards total offense.

"It was a real thrill for the kids to see all those cars when we came home," said director John Chown. "I thought it was New Year's Eve in Escanaba."

Record Crowd

Chown said the kids did a "real good job" with the show despite "tremendous pressure" on the field.

The game and band performance was witnessed by a record County Stadium crowd of 48,311 and regional television audiences in the midwest and southwest.

The "Hello Dolly," dance routine was dedicated to President Johnson, who was believed to be watching the game from his ranch at Johnson City, Tex., while recovering from gall bladder surgery.

"It was a perfect day for the show," Chown said. "The response of the people both here in Escanaba and at Milwaukee was a real tribute to the kids."

Chown said the band left Escanaba "a little behind schedule" Sunday morning and had to abandon plans for a rehearsal enroute to the Stadium.

Remain On Field

"They were a little tense on the field at first, but they loosened up and did a real fine job," he said.

Chown said that because of a change by CBS television, the band was asked to remain in formation on the field for nearly 15 minutes before playing the Star Spangled Banner to allow television coverage. It was the first time CBS pickup of the National Anthem ceremony was ever attempted, Chown said.

"I'd like to thank the parents who put up with all of the inconveniences and the kids for sacrificing a tremendous amount of their own time to do this," he said.

Texas Television

The Packers had invited the band to Milwaukee after they had performed impressivly at a pre-season game in Green Bay with the St. Louis Cardinals. Expenses for the trip were shared by the Packers and by Harnischfeger Corp.

Jack Bartella of Escanaba reported today that his son, Col. John M. Bartelli of San Antonio, Tex., had called Sunday from Texas and said the band show was picked up by Texas televison stations.

Chaperones for the trip were Mr. and Mrs. Dennis Foltman, Mrs. Mildred Gamble, Mr. and Mrs. David Laakso, Lee Wiles and Mr. and Mrs. Chown.

Conrad Beck of the high school music department was field announcer.

Briefly Told

Michael F. Parrish, 21, of Jackson, Mich., pleaded guilty to a charge of transporting a strung bow in an automobile when he was arraigned in Justice A. J. Mortier's court at Gladstone Saturday. He was ordered to pay a fine of $20 and costs of $7.30. Conservation officers arrested him in Nahma Township about 7 p.m. Friday.

Clifford St. Johns, Oconto Falls, Wis., charged by conservation officers with reckless driving in connection with a chase at speeds of more than 100 miles an hour Friday night in the Isabella-Nahma area of Delta County, pleaded not guilty in Justice A. J. Mortier's court at Gladstone Saturday. The date for hearing is Nov. 2. The St. John's car was abandoned and the occupants fled into the woods, officers said.

Escanaba city police have issued traffic court summonses to Pearl Peterson, 106 Arbutus, Manistique, failing to yield the right of way; Thomas Kevern, Gwinn, defaced operator's license and improper address; Lorraine Oslund, Gladstone Rte. 1, and James F. Botrow, 601 S. 11th St., both for improper lane usage.

Classified Ads Cost Little But Do A Big Job

D.U.S. To Start Door-To-Door Canvass Today

Residents who have made contributions to the Delta United Services drive today were urged to place their DUS stickers in their front door windows.

A spokesman for Delta United Services said the door-to-door canvass of Delta County begins today and that any home not displaying a DUS sticker will be contacted.

The DUS drive, which began late last month, has completed industrial, commercial and professional segments of the drive.

Workers for the door-to-door canvass have been provided by the nine participating agencies. The agencies are Delta Family Services, Boy Scouts, Girl Scouts, Salvation Army, American Red Cross, Bay Cliff Health Camp, U. P. Child Guidance Clinic, The J. F. Kennedy School for retarded children, and the Campfire Girls.

Durocher Will Manage Cubs

CHICAGO (UPI)—Leo Durocher signed today for a three-year term as manager of the Chicago Cubs with "complete authority."

Durocher promptly announced that he would retain only Rube Walker of last year's Cub coaching staff and would add Whitey Lockman and Fred Fitzsimmons as his other coaches.

Durocher, 59, in his previous managerial jobs, won three National League pennants, one with the Brooklyn Ddogers and two with the New York Giants.

Three Students Injured En Route To Football Game

Three Iron Mountain high school students who were injured Saturday when their car rolled over en route to a football game in Escanaba were reported in "good" condition today at St. Francis Hospital.

Hospital officials reported David Roberts, 16, suffered a broken back and lacerations of the face; Delmira Lomax, 16, a compound fracture of the right arm and lacerations of the left leg; and Peter Charleston, 16, multiple lacerations.

State Police of the Stephenson Post said Charleston, who was driving, lost control of his car on U. S. 2 and 41 near Wilson. The car, traveling at a high rate of speed, left the road and rolled over twice, troopers reported.

All three young people were thrown from the car, police said.

The accident is still under investigation.

In an unrelated incident, Michael Scanlon, an Iron Mountain high school student who had suffered a neck injury a year ago in a football game, was taken from the stands at the football game during halftime Saturday for treatment at St. Francis Hospital. The attending physician reported he was treated and returned to Iron Mountain.

Auto Collides With Pole, Car; Driver Injured

Two persons were injured in traffic accidents in Escanaba over the weekend, it is reported by city police.

David J. Milkiewicz, 22, of Belmont, Calif., was hurt when his car went out of control and struck a light pole and parked car. He was taken to the home of his parents, Mr. and Mrs. Casimir Milkiewicz, Escanaba Rte. 1, after the accident, police said.

The accident occurred in the 200 block, N. 14th St., at 1:51 a.m. Sunday. The parked car is owned by Blanche Gallagher, 214 N. 14th St.

Police ticketed Milkiewicz for failing to exercise due care.

The other accident occurred at 6th Ave. S. and 12th St. at 2:47 p.m. Saturday, and the cars were driven by Bonita Liberty, 20, of 621 S. 14th St., who suffered bruises, and Richard E. Marenger, Cornell Rte. 1, who was unhurt.

Children's Fund Wins Peace Prize

UNITED NATIONS (UPI) — The United Nations Children's Fund (UNICEF) has won the 1965 Nobel peace prize, officials of the United Nations said today.

Officials of the children's fund here confirmed they had been notified by officials of the Nobel foundation authorities in Oslo that UNICEF had been awarded the prize.

They said they had no further details however.

IT WAS DO-SEE-DO and around they go with clatter of feet and whirl of skirts at the third annual Autumn Pow Wow of the Promenaders Square Dance Club at the Area High School Saturday night. The caller was Jim Tomasini of Milwaukee and the afterglow was at the Eagles Hall. (Daily Press Photo)

What brandy is so well-liked that many people have made it their all-around drink?

The Christian Brothers Brandy! How well-liked? It's the No. 1 brandy in America!

80 PROOF. SOLE DISTRIBUTOR: BROMM AND SICHEL, INC., SAN FRANCISCO, CALIF.

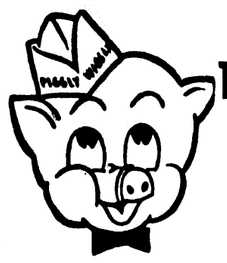

DOUBLE STAMPS TUESDAY-WEDNESDAY

Prices Effective Monday, Tuesday And Wednesday In Escanaba And Gladstone Stores

LEAN, MEATY SPARE RIBS 33¢ Lb.

BEEF LIVER 33¢ Lb.

HOME MADE POTATO SAUSAGE 49¢ Lb.

KING MIDAS OR PILLSBURY FLOUR 25 Lb. Bag $1.79

JIFFY CAKE MIX Pkg. 11¢

SWEET TOOTH PIE FILLING APPLE OR CHERRY 4 Cans $1.00

BEER - WINE PACKAGE LIQUOR TO TAKE OUT

PIGGLY WIGGLY

1505 Washington Ave. Phone ST 6-6763

Esky Nips Foe In Snow Storm

Can you beat an Eskymo in a blizzard? Iron Mountain found it impossible as the Mountaineers bowed to Escanaba, 6-0, in a driving snow storm at the EHS gridiron Saturday.

For all practical purposes, the game was over almost before it started as Escanaba scored the lone touchdown in the initial minutes of action.

But it was a mighty long afternoon for players, coaches and a band of hardy fans, including parents of the Eskymo gridders who were introduced before the opening kickoff.

The weather was so bad that even John Chown's marching band called off its scheduled halftime performance.

Footballwise, the Great Northern Conference game belonged to Escanaba as Coach Jerry Cvengros' gridders dominated the action from beginning to end.

Operating behind senior quarterback Steve Anzalone, the Eskymos overcame the elements with a determined ground game that slogged out 119 yards in 42 carries. In addition, Anzalone connected on three of eight aerials for 30 yards.

The Esky defense and the sloppy field proved too much for the visitors. Quarterback Chuck Sneed, a replacement for regular Rudy Steiner, fumbled the ball regularly and the Eskymos took full advantage by covering three of the loose pigskins.

Four Iron Mountain runners tested the muddy turf and they finished with only five yards for their efforts. The Mountaineers tried four passes but mailed to make a connection, so the five yards rushing turned out to be their total advance from scrimmage.

Haack Gets Fumble

Bob Haack, Dave Nyquist and Paul Miller were the Eskymos who capitalized on the Mountaineer fumbles.

Haack was first in line, nailing a bobble by Steve Reiten on the Iron Mountain 10 yard line on the third play from scrimmage, following Escanaba's opening kickoff.

From there, Anzalone called on big Dan Scheuren three times up the middle. The 205 pound fullback cracked off four yards four yards and two yards to make it 6-0. Haack tried to run for the point but was short.

The Eskymos stayed in Iron Mountain territory through the rest of the first period and Jim Hansen attempted a 32 yard field goal, but failed to reach the uprights. Two other times the Eskymos lost the ball on downs on the Mountaineer 23 and 29 yard lines.

Iron Mountain gained its best field position late in the second quarter, reaching the Esky 32 before giving up possession on downs.

Holy Name Next

The script was the same in the third period as the Eskymos reached the Iron Mountain 25, 16 and 17 yard lines.

Iron Mountain hopes were raised in the fourth quarter when Jeff Zambon blocked Paul Miller's punt on the Escanaba 28 yard line. But the Escanaba defenses quickly dashed those hopes, throwing the Mountaineers back to the 37 yard line in four plays.

The Eskymos then ran out the final four minutes of the game with a 36 yard drive that included three first downs.

Scheuren was the game's leading rusher with 41 yards in 11 carries while Haack picked up 37 and John Anderson 35 for a balanced Esky performance. Iron Mountain's Bob Swanson gained 39 yards, but Sneed, Reiten and Pete Calo were tossed for 34 yards in reverse.

Esky closes out the 1965 campaign in a home stand against Holy Name Saturday while Iron Mountain and Kingsford clash in another Great Northern feature.

Statistics:

I. M.	C	G	L	Net
Reiter	8	10	11	-4
Sneed	10	1	23	-22
Calo	6	2	10	-8
Swanson	11	39	0	39
Total	35	52	47	5

ESCANABA	C	G	L	Net
Schuren	11	41	0	41
Anzalone	3	1	3	-3
Haack	10	37	0	37
Fayment	8	19	1	18
Anderson	9	35	0	35
Long	1	0	10	-10
Total	42	133	14	119

	IM	ESC.
First Downs	2	6
By rushing	2	4
By Passing	0	1
By Penalty	0	1
Passes Attempted	4	8
Passes Completed	0	3
Passes Intercepted By	1	0
Yards Gained Passes	0	30
Yards Gained Rushing	52	133
Yards Lost Rushing	47	14
Net Yards Rushing	5	119
Total Net Yardage	5	149
Penalty Yardage	35	20
All Kicks Returned	24	0
Opp. Fumbles Rec'v'd	1	3
Punt Average	27	9

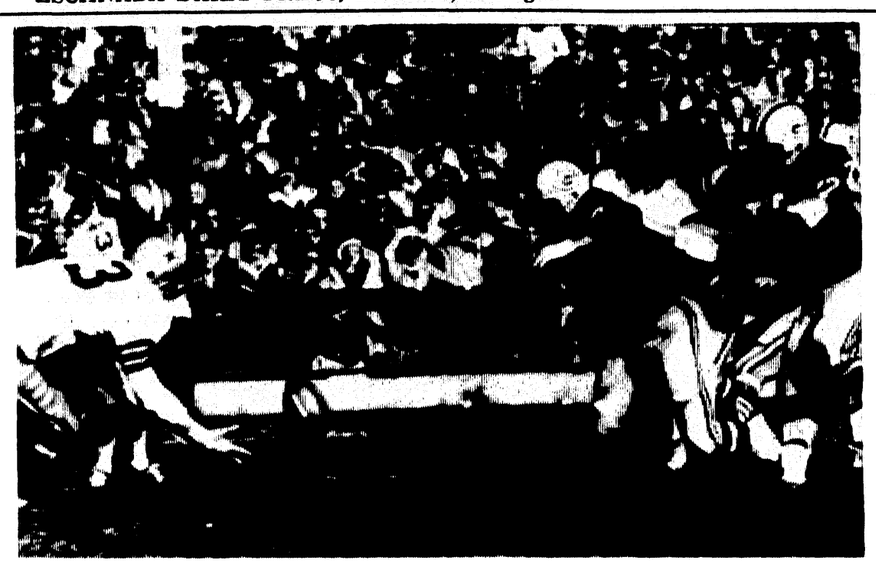

LOOSE FOOTBALL is the object of attention by the Green Bay Packers and the Dallas Cowboys in their NFL game Sunday in Milwaukee. Ralph Neely of Dallas snatched the pigskin that was bobbled by Morton Craig in the first quarter. Henry Jordan (74) and Ron Kostelnik (77) are the Packers in the scramble. (AP Wirephoto)

Emeralds Slam Indians, 26-6, In Final Game

NEWBERRY — The Manistique Emeralds overcame Newberry's defenses and the snow, sleet and rain here Saturday for a 26-6 Great Lake Conference football victory in the final game of the season for both teams.

The triumph gave Manistique a split in eight games for the season and maintained Coach Dick Bonifas' record of never having a losing season at the Emerald reins.

In spite of the adverse weather the Emeralds moved the ball for 159 yards on the ground and 59 in the air, rolling up a dozen first downs to dominate the action.

Doug Nelson turned in one of his best prep performances, churning out 120 yards in 22 trips and scoring one touchdown. Jerry Belleville chewed up 87 yards of muddy turf in 15 carries and Greg Soukup added 12 in four.

For Coach Ken Haggart's Indians, Sam Hicks turned in a creditable two-way performance, lugging the ball 13 times for 55 yards and heading the Newberry defenses for his linebacker spot. Dan Watson gained 87 yards in 9 carries and Don Leach added 10 in 5 trips as the Indians totaled 134 yards on the ground and 25 in the air.

The defeat left Newberry with a 3-5 record for the year.

Manistique jumped out to a 7-0 lead in the first quarter when Dennis White scooped up a Newberry fumble and raced 36 yards to paydirt. Nelson ran the point.

The Indians battled back to narrow their deficit in the second period, driving in a touchdown when Hicks slammed over from the one yard line. The run for the point was stopped and the score was 7-6.

Shortly before the half the Emeralds dented the Newberry goal line again. Nelson hooked up with tall Tom Brawley on a 59 yard pass play that put the ball on the Newberry four yard line.

Nelson bucked to the two and Belleville ran it home to give the Emeralds a 13-6 halftime cushion.

The teams exchanged punts through a scoreless third period before Manistique iced it with a pair of touchdowns in the finale.

Nelson's two yard charge made it 19-6 and Dave Barton hit paydirt on a 10 yard run. Barton set up his own touchdown when he intercepted an enemy aerial at midfield and returned it 40 yards.

Spearheading the rugged Emerald defenses were Larry DeRousha and Nelson.

Braves Squeeze 12-7 Win Over Gwinn Gridders

GWINN — Trailing by a 7-6 margin in the fourth quarter, the Gladstone Braves stormed back with a touchdown by halfback Mike Maniaci to squeeze past the Gwinn Model Towners, 12-7, in non-conference action here Saturday.

In weather unfit for man or beast, playing in a sea of mud as a result of the driving snow, the teams knocked heads in a scoreless first half.

Coach Don Pfotenhauer's Braves snapped the stalemate in the third frame when Mark Goodman caught the Gwinn defenses by surprise with a 13 yard touchdown pass to end Keith Apelgren. The attempt for the extra point failed and Gladstone led, 6-0.

Coach George McCormick's Model Towners, striving to snap their season long losing streak, took the lead when defensive halfback Pete Castro intercepted a Goodman aerial and raced 55 yards to paydirt. The extra point put Gwinn in front, 7-6, in the closing seconds of the third quarter.

The Braves almost made it up on the following kickoff. Gary Larson took the boot, cut through the Gwinn defenders and galloped to the Model Town 35 yard line before being nailed by the last enemy tackler between him and the goal posts.

The Braves banged out 20 more yards before the drive bogged down in the mud on the Gwinn 15.

Gladstone kept the pressure on the Model Towners and the remainder of the game was played deep in Gwinn territory.

Maniaci's deciding touchdown came on a run of eight yards with two minutes left in the game.

Gwinn fumbled the following kickoff, Gladstone recovered and ran out the clock.

The triumph sends Gladstone into its final game of the season Saturday at L'Anse with a record of four victories against three defeats and one tie.

The defeat was Gwinn's eighth straight this season.

Gladstone dominated the game with 105 yards on the ground and 22 aloft.

Larson and Maniaci carried the brunt of the running game in the absence of halfback Tom Stade, sidelined with a knee injury sustained in the game against Munising last week. They combined for 85 yards and Dick Anderson came through with 15 while operating in the backfield.

Defensively, Larson and Russ Sargent turned in outstanding performances for the Braves while Roy DeWitt recovered a fumble and Mike Damitz and Goodman intercepted passes.

Tigers Tie For Crown

BARK RIVER — Coach Tom LeQuia's Powers-Spalding Tigers captured a share of the Wolverine Conference championship with Pembine when they defeated Bark River-Harris, 34-19, in the season finale here Saturday.

The victory was the fifth of the campaign against one defeat for the Tigers.

Powers snapped a 6-6 deadlock in the first period to take command with a three touchdown burst that produced a 27-6 halftime bulge.

The Tigers padded their cushion to 34-6 in the third frame before the Broncos scored a pair of consolation touchdowns in the stretch.

Dave Smith tallied twice for the Tigers, on a 63 yard run from scrimmage and a 30 yard pass from halfback Mike Folcik.

Folcik also tallied on a 3-yard plunge, Eugene Folcik raced 45 yards to paydirt and Scott Reiss closed out the scoring with a 24 yard run. Bob Durkman ran for four extra points in five tries.

The Bark River touchdowns came on a 19 yard run by John Meshigaud in the first quarter, 20 yard run by Harvey Bellefeuil and 37 yard run by Ron Sharkey in the fourth.

Smith led all rushers with 118 yards in 7 carries as the Tigers gained 292 on the ground and 30 in the air. The Broncos rushed for 268 yards and added 13 passing.

Dale Sharkey and Durkman were standout defensive players for the Tigers.

Scrambler Leads Vikings In Thriller Over 49ers

By United Press International

Minnesota quarterback Fran Tarkenton doesn't quite follow the quarterbacking principles set forth by his Coach Norm Van Brocklin, but the Vikings' mentor wouldn't want it any other way.

Van Brocklin, one of the National Football League's all-time great quarterbacks, was an exponent of the drop-back style of passing and he readily admits that he prefers this type of signal-caller over a scrambler such as Tarkenton.

The Dutchman's theory almost always takes a beating, however, whenever Tarkenton takes the field, and Sunday it received its biggest jolt as the former Georgia star rambled and scrambled his way for 407 yards passing as the Vikings edged the San Francisco 49ers 42-41.

In other action, Washington upset St. Louis 24-20, Cleveland ripped New York 38-14, Chicago topped Detroit 38-10, Green Bay edged Dallas 13-3, Pittsburgh beat Philadelphia 20-14 and Baltimore downed Los Angeles 35-20.

Good Passing

Tarkenton, making his best showing as a pro quarterback, completed 21 of 35 passes including three second-half touchdowns which brought the Vikings back from a 21-point halftime deficit. Tarkenton, taking advantage of San Francisco defensive back Jerry Mertens, threw TD tosses of 10 yards to Hal Bedsole and 14 and 42 yards to Paul Flatley in the second half and Tommy Mason chipped in with a 22-yard run for the margin of difference.

San Francisco looked as if it would run away with the game in the first half when John Brodie hit on 10 of 12 passes, three of them TD tosses to Bernie Casey. The best the 49ers could do in the second half, however, was a pair of field goals by Tommy Davis. Brodie finished 19 for 29 for 264 yards.

Quarterback Sonny Jurgensen threw three touchdown passes as the Redskins dropped the Cardinals into second place in the Eastern Conference. Jurgensen, who has been having his difficulties this season, hit Bobby Mitchell for a 53-yard score in the second period then connected with Charley Taylor for 14 yards and with Jerry Smith for one yard in the second half. St. Louis, playing without injured quarterback Charley Johnson, had a chance to pull out the contest with minutes remaining, but a Buddy Humphrey pass was intercepted to end the threat and give the Skins their first victory of the season.

Brown Runs Wild

Quarterback Frank Ryan and fullback Jimmy Brown combined their talents to lead the Browns into first place in the Eastern Conference. Ryan completed 10 of 15 passes for 177 yards and three touchdowns while Brown riddled the Giants' line for 177 yards rushing and passed 39 yards to Gary Collins for another TD. Cleveland scored five of the first six times it had the ball and took advantage of two fumbles by Steve Thurlow to quell New York advances in the opening half.

Chicago turned three Detroit fumbles and a pass interception into touchdowns to even their record with the Lions at 3-3. Quarterback Rudy Bukich made the Detroit mistakes pay off for the Bears as he connected for three touchdown passes, while halfback Jon Arnett also clicked on a scoring toss to flanker Johnny Morris.

Green Bay marched to its sixth straight triumph by converting a pair of Dallas fumbles and a pass interception into a touchdown and two field goals. Neither team could mount an offensive effort as Green Bay managed only 63 yards total offense to Dallas' 193. Jim Taylor scored the game's only touchdown when he rushed seven yards to paydirt after Willie Davis had recovered a Dallas fumble on the Cowboys' seven yard line.

Pittsburgh's defense scored two first half touchdowns and the Steelers made them stand up as the margin of difference in defeating Philadelphia.

Unitas Leads Rally

Willie Daniel got the Steelers their first touchdown when he ran back a recovered fumble 17 yards to score in the opening period and Jim Bradshaw, who intercepted three passes in the game, put them ahead to stay with an 82-yard runback of an interception in the second quarter.

Old reliable Johnny Unitas pulled the Colts out from defeat by rallying the team to three touchdowns in the final period. Trailing 20-14 with only 10 minutes remaining, Unitas got the Colts' slumbering offense moving with a 15-yard scoring toss to Jimmy Orr. Minutes later, Unitas made a fourth-and-one gamble pay off at midfield and proceeded to move the team to paydirt once more. Less than a minute following this second score, he hit Orr again for a 25-yard TD that locked up the contest.

Veteran Blanda Triggers Rally As Oilers Win

By United Press International

It's never too late to call on an old pro.

Houston Coach Bones Taylor almost waited too long before tabbing 16-year pro veteran George Blanda to lead the Oilers back from a 17-0 deficit at intermission Sunday.

The aging quarterback responded with a five-touchdown second half passing performance that helped the Oilers squeeze out a 38-36 triumph over Kansas City.

Even with Blanda's showing, it took a 15-yard field goal by Jack Spikes with only 17 seconds left to assure Houston of its third victory against the same number of setbacks.

In other American Football League action, Buffalo outplayed Denver 31-13 and Oakland defeated Boston 30-21. Saturday night, San Diego walloped New York 34-9.

Two TD Passes

Blanda, 37, replaced sophomore signal caller Don Trull in the third quarter and threw scoring tosses of 64 yards to Charlie Frazer, 49 yards to Ode Burrell, and 17 and nine yards to Willie Frazer before the period ended.

His fifth TD pass went nine yards to Bob McLeod and gave Houston a 35-20 lead. However, Blanda's veteran counterpart, Len Dawson of Kansas City, did not sit idly by.

He fired 40 yards to Curtis McClinton and eight yards to Otis Taylor for TD's, which combined with two two-point conversions, gave the Chiefs a 36-35 edge and set the stage for Spikes' field goal.

The five TD tosses did not seriously threaten the record of seven, held, naturally, by Blanda.

Buffalo maintained its 2½ game lead in the Eastern Division behind Jackie Kemp's pinpoint passing. His 78-yard aerial to Billy Joe opened the day's scoring and his eight-yard scoring pass to Charley Ferguson gave the Bills the margin they needed for victory.

Hits Paydirt

Wray Carlton hit paydirt twice on one yard plunges and Pete Gogolak's 22-yard field goal rounded out the Buffalo scoring for the day.

Kemp clicked on 14 of 22 attempts and picked up 280 yards in the air.

Dick Wood and Art Powell, both formerly with New York, connected on two scoring passes and Mike Mercer booted three field goals as Oakland extended Boston's winless streak to seven games.

Mercer's trio of three-pointers accounted for the first nine points in the contest. Wood then flipped 15 yards to Powell and after Babe Parilli threw 21 yards to Gino Cappelletti for Boston's initial TD, Wood fired 23 yards, again to Powell.

Ron Burton scored twice in the fourth period, on a 15-yard pass from Parilli and on a two-yard buck, but Gus Otto intercepted a Parilli aerial and ran it back 34 for a touchdown with 46 seconds remaining to sew up the victory for Oakland.

Dartball

Men's Church League

Team	W	L
Presbyterian 1	9	3
Presbyterian 2	9	3
Red Shirts	7	5
Central Meth. 2	7	5
R. L. D. S.	6	6
Christ the King 2	7	8
Bethany Luth.	5	7
Central Meth. 1	2	4
Christ the King 1	3	6
Bark River Salem	4	3
Calvary Luth.	1	8

Eattting .400 or better:

Red Shirts — Ebbesen 526, Pada 470, Rose 439, Clement 417, Erickson 405.

Bethany — Nelson 492.

C. K. 2 — Bink 457.

C. K. 1 — Fletcher 416.

Presbyterian 1 — H. Swanson 447, Rasmussen 444, Ostlund 444.

Presbyterian 2 — Gravelle 417, Cass 417, Nelson 410.

R. L. D. S. — Rousseau 467.

Schedule for Tues., Oct. 26:

Calvary at Presbyterian 1

Bark River at C. K. 1

Bethany at Central 1

Presbyterian 2 at Red Shirts

C. K. 2 at Central 2

R. L. D. S. — bye

Women's Church League

Team	W	L
Central Methodist	9	3
C. K. 1	9	3
C. K. 2	8	4
Presbyterian	8	4
Immanuel	8	4
Calvary	7	5
Bethany 2	7	5
R L D S 1	5	7
Bethany 1	4	8
C. K. 3	4	8
First Lutheran	2	10
R L D S 2	1	11

Batting .250 or better:

Presbyterian — L. Fisher 290, M. Bellergeon 290.

Calvary — M. Brannstrom 290, A. Johnson 260.

RLDS 1 — G. Brow 333, M. Robinson 294, R. Sarasin 267.

Central Methodist — E. Bartreau 378, F. Williams 333, M. Martinson 321, V. Christianson 265, T. Burnell 258.

Immanuel — L. Petaja 320, A. Clayton 250.

C. K. 2 — E. Anderson 353.

C. K. 1 — M. Dart 360, E. Wangerin 270, A. Irving 250.

Bethany 1 — E. Beck 261, I Campbell 260.

First Lutheran — J. Anderson 322, L. Ebbeson 298.

U. P. Scores

U.P. Scores

Munising 7, Negaunee 6
Escanaba 6, Iron Mountain 0
Wakefield 43, Hurley 0
Gladstone 12, Gwinn 7
Manistique 26, Newberry 6
Iron River 28, Norway 13
Crystal Falls 27, Hancock 6
Powers 34, Bark River 19
Soo Loretto 53, Brimley 6
Pembine 51, Rock 0
Engadine 40, Garden 6

Pembine Whips Rock To Share League Honors

PEMBINE — The Pembine Panthers earned a tie with Powers-Spalding for the Wolverine Conference football championship by crushing Rock, 51-0, in the season finale here Saturday.

Quarterback Al Dunlap led the Panthers to their fifth victory in six starts by passing for four touchdowns and running for two more. He hit end Clayton Jenkins with three TD tosses and Gus Schlais with one. Kerry Wentela passed for one touchdown and ran for another to round out the Pembine scoring.

The setback was Rock's sixth straight this season.

Hockey

NHL Standings

By United Press International

	W	L	T	Pts.	GF	GA
Montreal	2	0	0	4	12	4
Chicago	2	0	0	4	10	2
Detroit	1	1	0	2	4	8
New York	0	1	0	0	3	4
Boston	0	1	0	0	2	6
Toronto	0	2	0	0	0	7

Sunday's Results

Montreal 4 New York 3
Detroit 3 Toronto 0
Chicago 6 Boston 2

Casper Earns Sahara Money

LAS VEGAS, Nev. (UPI)— Billy Casper is 50 pounds lighter than he used to be but his money belt was a lot heavier today as he headed toward the Almaden Open in Northern California after pocketing the $20,000 first prize money in the Sahara Invitational Golf Tournament here last weekend.

Casper, taking dead aim at a $100,000 year in pro golf, plans to play in both the Almaden at San Jose, Calif., this week and the Hawaiian Open Nov. 3-7 to nail down his best season since he turned professional in 1954.

Counting his loot in the Sahara, the slimmed-down pro from Peacock Gap, Calif., already has won $96,771.90 this year; leads in the race for the coveted Vardon Trophy awarded the PGA pro with the lowest stroke average for the year; has posted five tournament wins in 1965 and 29 in his illustrious career.

Bear Meat Diet

Casper, slimmed down from 220 pounds to a svelte 170 on a diet of Buffalo, Elk and Bear meat, won the Sahara title despite a two-stroke penalty in the final round.

He shot 66-66-68-69—269, fifteen under par at the Paradise Valley Country Club course and staved off a closing challenge from young Billy Martindale of Jacksonville, Tex., who burned the layout with a 63 for a 72-hole total of 277 and $12,000 for second place.

Lions Slow Down Sayers But Fumble Away Chance To Halt Losing Streak

CHICAGO (UPI) — The staggering Detroit Lions showed the National Football League that rookie sensation Gayle Sayers can be stopped but it was little consolation as the Detroiters fumbled themselves to a third straight loss yesterday 38-10, to the surging Chicago Bears.

Detroit clamped down on the fast Chicago halfback, allowing him only 21 yards on eight carries, compared to a four touchdown performance against Minnesota last week.

But an old Lion-killer, lack of offensive punch, was again disastrous. Fumbles by Nick Pietrosante, Milt Plum and Amos Marsh stopped three Detroit threats and paved the way for three Chicago touchdowns.

Another Mistake

Another Detroit mistake, this time an intercepted pass, resulted in the Bears' final marker as defensive back Benny McRae picked off a pass from George Izo and carried it 89 yards for the TD.

Twice the Lions were stopped inside the Chicago 10 yard line. The first time they managed a field goal as Wayne Walker connected from 17 yards in the second quarter. The second time, after Tommy Watkins had returned a kick to about the 9 yard line, a fourth down pass fell incomplete in the end zone.

Whereas Detroit had been prepared for Sayer's running threat, it was actually another Chicago rookie who damaged the Lions more. That was former Illinois star Dick Butkus. Playing at the middle linebacker post, Butkus keyed on the Lions' Joe Don Looney most of the afternoon and was able to keep the running attack under control.

Detroit's only touchdown was scored in the fourth period with Izo doing the signal calling. Split end Pat Studstill went six yards into the end zone and then cut to the outside corner to take Izo's pass for the tally.

Quarterback Rudy Buckich took smart advantage of the Detroit secondary which has been weakened by injuries to the top two left cornerbacks, Bobby Thompson and Jim Hall. In all, Chicago passers hit on 12 of 16 pass attempts and all except one touchdown—McRae's pass theft—were scored through the air.

Bukich hit end Johnny Morris in the first period with a 27-yarder after Roger Leclerc had booted a 28 yard field goal earlier in the quarter.

Then in the second period Bukich hit Sayers on a 7 yard toss which he carried over from the left side of the Bear line. And later in the same quarter halfback Jon Arnett, subbing for Sayers who had been shaken up, ran to his right, the stopped and tossed 27 yards to Morris for the Bears third touchdown of the day.

Pay-off Pass

Bukich threw his last pay-off pass to Mike Ditka in the third period and McRae accounted for the last Chicago score.

Lions coach Harry Gilmer substituted freely in the final period of the game. Second year man Wally Hilgenberg played much of the second half at the right side linebacker spot and Jerry Rush, a Michigan State rookie, played part of the time for defensive tackle Alex Karras, who was still nursing a shoulder injury.

The third straight loss for the Lions evened their season record at 3-3. The Bears, who have blossomed into the Western Division race with 114 points in their last three games, have an identical 3-3 mark.

Bowling Notes

BOWL-A-RAMA 9:00 MONDAY

Team	W	L
Dells Belles	16½	5½
Bowlarama	16	8
Western Auto	15	9
U. P. Power	14	10
Buck Inn	11½	12½
Memory Lane Motel	9	15
Roy's Shell Service	7	17
Vagn's Diner	5	19

Five High Averages

Mary Krusie 155, Lois LaCrosse 150, Candy Swetkis 149, Millie Trombley, Joyce Trombley, Shirley Trombley 146.

HTG: Dells 748; HTM: Dells 2209; HIG: Joyce Trombley 199; and HIM: Esther Johnson 485.

Huskies Suffer First Setback But Win Crown

By United Press International

The last of Michigan's undefeated small college football teams bit the gridiron dust Saturday as conference competition reached the deciding stages.

The Albion Britons scored a pair of touchdowns as they came from behind to nip previously unbeaten Kalamazoo, 12-7, and take over the lead in the Michigan Intercollegiate Athletic Association.

And Michigan Tech saw its streak of five wins without a loss fall by the wayside as Bemidji (Minn.) State College squeezed past the Huskies, 9-8. Despite the loss, Tech cinched the Northern Intercollegiate Conference title with a 4-1 record.

Albion scored a touchdown in the third period after Jim Misner's pass interception that gave them the lead over Kalamazoo for the first time in the game. Kalamazoo had won its first four games.

Central Michigan evened its Interstate Intercollegiate Athletic Association record at 1-1 by running up a 20-0 halftime lead and then coasting to a 32-8 win over winless Illinois State.

Quarterback Ed Mass scored one touchdown and passed for another as Eastern Michigan scored a 20-0 Homecoming victory over Wayne State University. Eastern's kicker, Lonny Head, picked up a pair of field goals, 43 and 45 yards out, in aiding the winning cause.

Western Michigan scored on Dale Livingston's 17-yard field goal four seconds before the final gun and defeated Mid-American Conference rival Toledo, 3-0. The Broncos are 1-2-1 in conference and Toledo is 1-3.

Guard Joe Murphy's pass interception and 35-yard runback gave Adrian its only touchdown of the day but that was enough to give Adrian a 6-0 win over Olivet. It was Adrian's first win in three starts in the MIAA.

In another MIAA battle Hope scored four times on runs by halfback Bill Keur and routed Alma, 48-6, thus ruining Alma's centennial homecoming celebration.

Hillsdale rolled to a 38-6 decision over Northwood on the power running of halfback Bruce McLenna. McLenna piled up 124 yards in 12 carries and scored two touchdowns.

Ferris State dropped its fifth straight this season, bowing to Geneva (Pa.) College, 34-20. The teams were tied 13-13 at the half but Geneva exploited a pair of fumbles to jump to a deciding lead in the third period.

Engadine Whips Garden, 40-6, In Final Game

ENGADINE — Fullback Leon Buss and halfback John Blanchard scored two touchdowns apiece to lead the Engadine Eagles to a 40-6 victory over Garden in the final game of the 1965 season here Saturday.

The triumph was the fifth in eight starts for Coach Rod Carlson's gridders.

Butt reached paydirt on runs of 14 and 6 yards while Blanchard tallied on runs of 12 and 25. Mike Bigger loped 15 yards for another TD and Mike Schutt and Dave Frazier hooked up on a 14 yard pass play for another.

Garden's lone touchdown came in the final period when quarterback Darrel LaVigne passed to Bob LaBresh on a play covering 40 yards.

OUR BOARDING HOUSE with Major Hoople

OUT OUR WAY by J. R. Williams

BUGS BUNNY

PRISCILLA'S POP

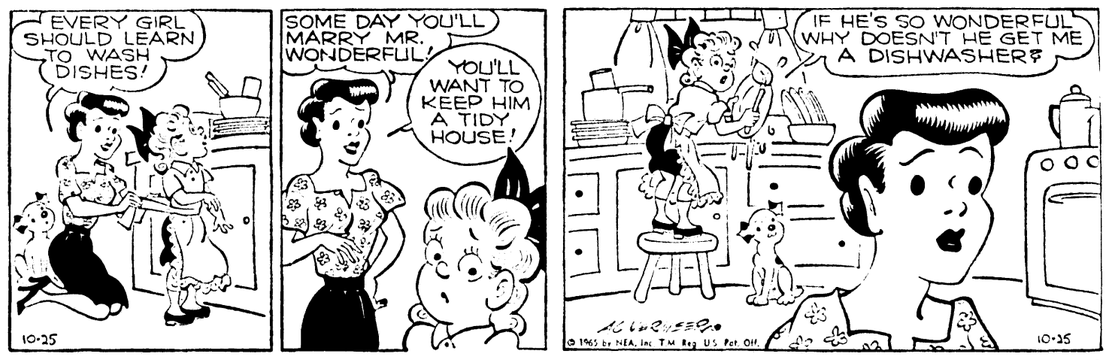

BLONDIE

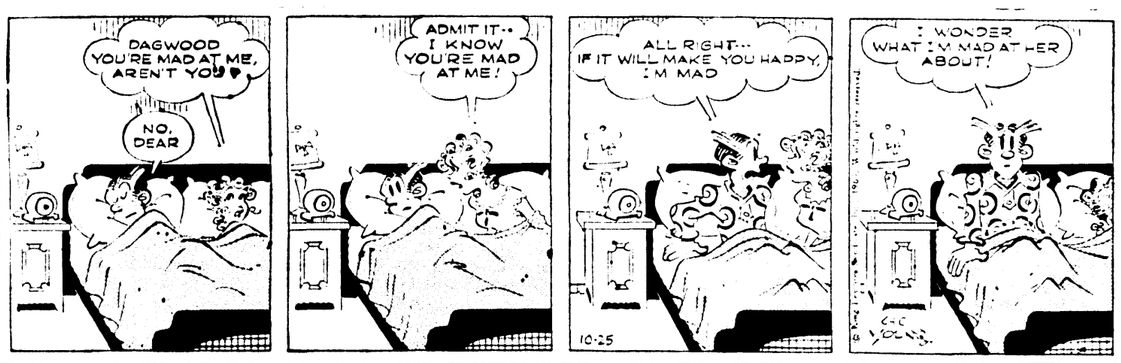

BEETLE BAILEY

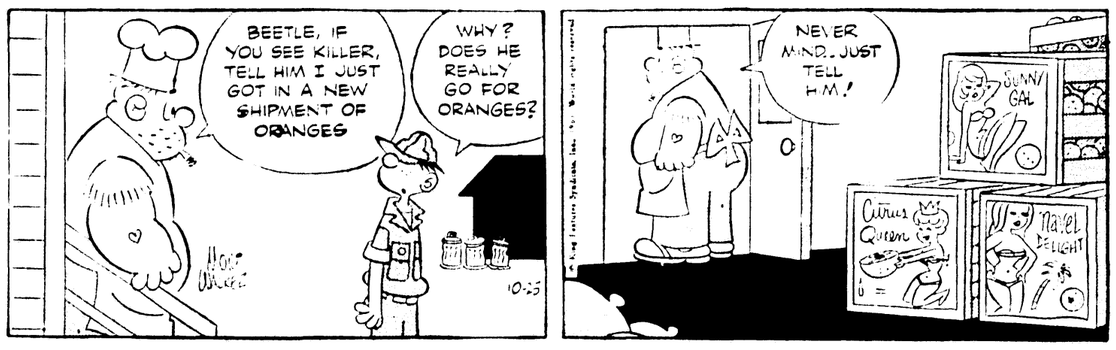

MARK TRAIL

CAPTAIN EASY

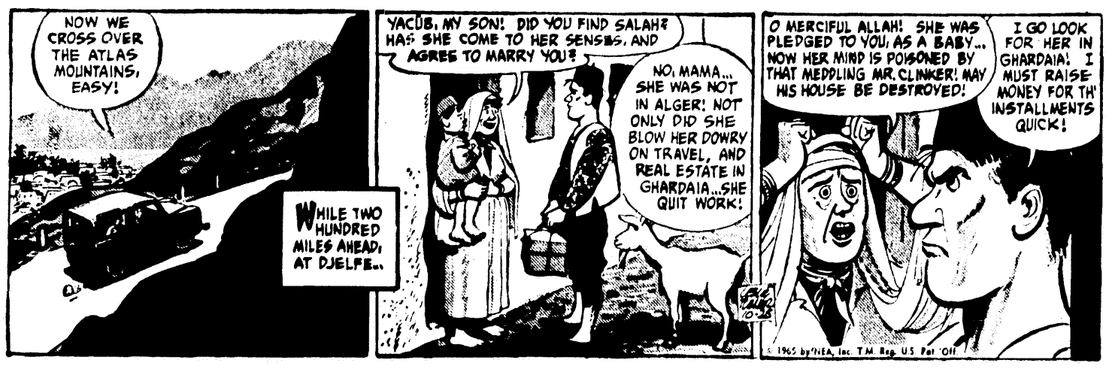

LI'L ABNER

Manistique News

School Receives Federal Grant

Federal funds of $8,050 have been approved for the Manistique school district to train 15 students in advanced business education and five in mechanics training.

Work must be in public institutions. The funds are obtained through Vocational Education Act. of 1963.

Robert Kanerva has been asked to serve as work-study supervisor, Supt. E. E. Wuehle of the public schools reports.

Half of the money will be paid as soon as it is available in Michigan and the other half after Jan. 1, following submission of a progress report.

MHEA Scholarship Deadline Nearing

High school seniors or graduates who have not attended college who wish to apply for a state scholarship through the Michigan Higher Education Assistance Authority are reminded by the high school guidance office that the deadline is Oct. 31.

Nearly 6,000 scholarships are available for the 1966-67 year.

Forms may be obtained at the MHS guidance office. The competitive examination will be at 8 a.m., Nov. 20 in the auditorium here.

Three Honored For Savings Stamp Work

U.S. Treasury citations were awarded Mrs. William Hough, Mrs. Paul Larson and John Kelly for outstanding patriotic work in promotion of purchase of savings stamps in local public schools.

The three were honored in ceremonies at Lakeside-Central PTA, with Fred H. Hahne, Schoolcraft Bond and savings stamp chairman making the presentation.

Hahne said Michigan is second in the nation, with only Pennsylvania ahead of it, in volume of U.S. savings stamps bought. Michigan children invest about $1.6 million annually in the colorful adhesives.

Students paste stamps which they purchase in an album provided at no cost. When full the albums are redeemed for U.S. Savings bonds. Series E now earns 3¾ per cent compounded semi-annually when held to 7 years, 9 month maturity dates. Stamps are available for purchase as gifts for children.

Fairview PTA Elects Officers

The Fairview PTA has elected the Rev. Leonard Schmucker president, with Mrs. Howard Davis, vice president, Mrs. Robert Dougherty, secretary and Mrs. Wallace Cook, treasurer.

Plans have been made for a bake sale Nov. 12 in Ford garage.

The next meeting is Nov. 11 with Mrs. Jay Krummich and kindergarten mothers in charge.

Mrs. Hinkson's class won the room award.

Hospital

Admitted to Schoolcraft Memorial Hospital were Karen Staege, 119 Lake; Edward Thayer Sr., Germfask; Jeanne Van Remortel, Ensign; and Viola Haindl, Cooks.

Discharged were Vicki Lustila, Sarah Faketty, Freda Mattson, Patricia Sipe, Louella Gardner, Dewey Salter, Grace Jackson, Joseph Miller, Fred Repp, Mary Alice Weber and baby.

Church Events

Redeemer Church

Communicants classes of the Church of the Redeemer, Presbyterian meet at 7 and 8 p.m. today in the pastor's study. Chancel choir practices at 7 p.m., Wednesday. The church will host the Presbytery of Mackinac Friday, Oct. 29.

4-H Club Elects

The Golden Needles 4-H Club met at the home of Mrs. Wallace Peck and elected Diane Schuetter president, Nancy LaVake, vice president, Patty Schuetter, secretary, Susan Fannin, treasurer, Jeanne Tufnell, recreation leader, Dorothy Johnson, news reporter, Kathy Milavec, song leader and Dolores Ozanich, assistant song leader. A Halloween party will be held at the home of Phyllis Wood, Cherry St. The next meeting is at Mrs. Peck's Nov. 4.

GLADSTONE

Two Motorists Forced Off Road

Two Delta County motorists who told State Police they were forced off the road by other cars suffered minor injuries in separate accidents Saturday.

Rodger D. Richards, 20, Rte. 1, Gladstone, told troopers that a car came across the center line of U.S. 2 and 41 about 2½ miles west of Escanaba and forced him into a ditch. The car rolled over and hit a power pole, police said, and Richards was ticketed for failure to transfer registration plates.

Walter Harrison, 49, of Cornell, told officers that he was forced off Co. Rd. 416 at the intersection of Co. Rd. D-16 in Escanaba Township by a car which turned onto 416 from D-16. Harrison's car ran into the ditch, police said.

Guard Open To Enlistees

Company E of the 107th Engineer Battalion, Michigan National Guard, is open to a limited number of enlistments, it is announced by Capt. George Anderson, unit commander.

"The vacancies will be filled on a first come, first served basis," said Capt. Anderson. "A new waiting list will be established. Company E will remain an organic part of the 46th Infantry Division of Michigan, and for now will not be a high priority unit."

The unit now has a strength of 98 men and for a time it was ordered to hold up on enlistments, until the recent announcement that a limited number of vacancies will be filled.

Capt. Anderson said that a new type of "back to back" training will be started on Nov. 6-7. All personnel of the bridge company will be employed in the construction of a few sections of floating bridge. The work will be undertaken near the Gladstone yacht harbor.

Sgt. William Bucholtz will be bride operations supervisor, and the work will include some reloading of bridge trucks.

At Tuesday night's training period Col. Lindberg, Battalion commander, Ishpeminb, will hold a command inspection. The remainder of the evening will be spent on Bridge maintenance, with Sgt. Walter Wojcik as supervisor.

Briefly Told

A car driven by George C. Happy, 50, of Traverse City, struck a deer on U.S. 2 on the Whitefish Hill at 6:25 p.m. Saturday, State Police reported.

A regular meeting of the August Mattson Post 71 American Legion Auxiliary will be held at the Legion Hall at 8 tonight.

Gladstone city police issued a ticket to David Lamberg on Saturday for careless driving after his car struck a guard rail on the bluff road.

The Happy Rock Home Extension Study Club will meet at the home of Mrs. Robert Cannon, 722 Minnesota Ave., Tuesday at 8 p.m. The lesson for the month is "Textile News and Views." The members are reminded to bring articles for the Chinese auction to be held at the meeting, and recipes and ideas for the monthly news letter.

State Police ticketed the following drivers over the weekend: August F. Essenburg, Capac, Mich., no mud flaps; Leroy F. Sovey, 1212 6th Ave., S., Escanaba, defective brakes; Edgar King, Marinette, Wis., failure to yield right of way; James O. Blake, 10 Harlan Ave., Wells, expired operator's license; Terry A. Jandron, Ishpeming, improper passing; Ronald K. Belanger, 2nd Ave., N., Gladstone, no operator's license.

Two Gladstone youths who were arrested by State Police at 2:20 a.m. Sunday have been ordered to appear before Justice A. J. Mortier on charges of being minors in possession of beer. A juvenile who was also arrested has been turned over to Probate Court. To be arraigned are Ronald K. Belanger, 19, 2nd Ave. N., and Richard R. Coppock, 316 N. 17th St. Police said their car was stopped in Masonville Township.

Bethel Evangelical Free Church Womens Missionary Society will meet at 7:30 p.m., Tuesday, Oct. 26, at the church. Rev. Robert Muller, pastor of the Carney Evangelical Free Church, will be the guest speaker. Special music will be furnished by members of the Carney church. Hostesses will be Mrs. Carl Cornelius and Mrs. Leonard Bengsten. The public is invited.

Newspaper want ads are a big sell! Eight hundred million was spent on classified ads last year . . more than for all television spot announcements or radio advertising.

Mrs. Apelgren Taken By Death

Mrs. Erick (Freida) Elizabeth Apelgren, 692 Montana, died last evening. She was born in Sweden, April 9, 1890 and she came to the United States in April of 1907.

Mrs. Apelgren was married on June 20, 1914, in Chicago and they moved to Gladstone in April of 1918. She was a member of the First Lutheran Church and the L.C.W.

She is survived by her husband, Erick; five sons, Nels, Harold and Eddie of Gladstone, Burt of Menomenie, Wis., and Erick Jr. of Barrington, Ill.; two daughters, Mrs. David (Marion) Nivison of Gladstone and Mrs. Robert (Hilda) Rohr, Milwaukee; and 27 grandchildren.

Kelley Funeral Home is in charge of arrangements and friends may call Tuesday afternoon. Funeral services will be held Wednesday at 1:30 p.m., at the First Lutheran Church with the Rev. Reuben Carlson officiating. Burial will be in Fernwood Cemetery.

In Service

Pvt. Donald J. Creten, son of Mr. and Mrs. Joseph Creten, North 16th Street, has arrived at Fort Wainwright, Fairbanks, Alaska. Donald entered service May 5 and received his basic training at Fort Knox, Kentucky later going to Fort Gordon, Georgia. His mailing address is Serial US55806715, Company B, 4th Battalion, 9th Infantry ATO 731, Seattle, Washington, 98731.

Bowling Notes

WOMEN'S WED. MATINEE

Team	W	L
Dwain's Gulf	15	5
Seven-Up	11	9
Alger-Delta	11	9
Pabst	10	10
Stropich	9	11
Lewis	4	16

Five High Averages

T. Gillis 160, D. Lessard 156, N. Grace 152, L. Maskart 150, and G. Kennedy 139.

HTG Stropich 736; HTM Stropich 2041, HIG H. Wilbrius 177; and HIM. N. Grace 472.

Fifty-two of the 82 mountain peaks over 14,000 feet elevation in the United States are located in Colorado.

Council Meets

The Gladstone City Council will hold its regular meeting tonight at the city hall. Bids will be opened on building materials and application for planning grants will be authorized.

THE TRAIN WILL CARRY YOU TO THE PEAK OF ADVENTURE!
JULES BRICKEN presents
BURT LANCASTER
in JOHN FRANKENHEIMER'S
THE TRAIN
Released thru UNITED ARTISTS
Shown at 8:55 P.M. ONLY!
PLUS THIS HIT!
JOSEPH E. LEVINE presents
SUSAN HAYWARD BETTE DAVIS
WHERE LOVE HAS GONE
IT'S GONE WRONG. IT'S GONE WILD
TECHNICOLOR® TECHNISCOPE®
Shown at 7:00 P.M. ONLY!
Now Thru Tues.
RIALTO
A GOOD AMUSEMENT THEATRE
STOP WORRYING!
HELP!
IS ON THE WAY!
The Colorful Adventures of
THE BEATLES
are more Colorful than ever in COLOR!
EASTMANCOLOR • UNITED ARTISTS RELEASE
STARTS WEDNESDAY

Tuesday Only
Sale
Sweaters of Tycora®
$3.99
slightly imperfect
If perfect these sweaters would sell for $7 and $8. Come in tomorrow to see how hard it is to detect these slight imperfections. There's a wide variety to choose from in classic and dressmaker slip-ons and cardigans in lights and darks. Hurry. $3.99

Lewis of Gladstone
fashion is our specialty

Early Week Specials!
Out Now! Pick Up Yours Today!
New Gold Bond Gift Book
Rath's Fully Cooked PICNICS ..... lb 33c
Star Kist Chunk Style TUNA ..... 3 6 oz. cans 89c
Bulk White—Full Strength VINEGAR ..... gal. 29c
Bring Your Own Jug
Sunkist Eating ORANGES ..... doz. 39c
Idaho BAKING POTATOES .. 10 lb bag 59c
2 Ply Soft BATHROOM TISSUE .. 10 roll bag 69c
BAY SUPER VALU
409 N. 9th St. — Gladstone

1. Card of Thanks

Brunette

I wish to thank all my friends and relatives for all the votes they cast for me so I could win the second prize at Olson's Store in Gladstone.

Betty Brunette

Guindon

We wish to express our heartfelt thanks to the many friends and relatives who by acts of kindness and sympathy aided and comforted us in the death of our beloved husband and father. Especially do we thank Msgr. Melican, those who sent spiritual bouquets and floral offerings and all others who aided. Your kind deeds will never be forgotten.

Mrs. Victor Guindon Sr. and Family

3. Announcements

CALL ST 6-2244 AND enjoy TV more! Bigger program selection and better reception. CABLE TV IS BEST!

HUNT LIGHT with boots that dry soft, stay soft. Wolverine lightweight sport and field boots from MANNING SHOE STORE.

Pro Football

NFL Standings

By United Press International

Eastern Division

	W.	L.	T.	Pct.
Cleveland	5	1	0	.833
St. Louis	4	2	0	.667
New York	3	3	0	.500
Dallas	2	4	0	.333
Philadelphia	2	4	0	.333
Pittsburgh	1	5	0	.167
Washington	1	5	0	.167

Western Division

	W.	L.	T.	Pct.
Green Bay	6	0	0	1.000
Baltimore	5	1	0	.833
San Francisco	3	3	0	.500
Chicago	3	3	0	.500
Minnesota	3	3	0	.500
Detroit	3	3	0	.500
Los Angeles	1	5	0	.167

Sunday's Results

Cleveland 38 New York 14
Green Bay 13 Dallas 3
Washington 24 St. Louis 20
Chicago 38 Detroit 10
Baltimore 35 Los Angeles 20
Pittsburgh 20 Philadelphia 14
Minnesota 42 San Francisco 41

Sunday's Games

Baltimore at San Francisco
Dallas at Pittsburgh
Detroit at Los Angeles
Green Bay at Chicago
Minnesota at Cleveland
Philadelphia at Washington
St. Louis at New York

AFL Standings

Eastern Division

	W.	L.	T.	Pct.
Buffalo	6	1	0	.857
Houston	3	3	0	.500
New York	0	5	1	.000
Boston	0	6	1	.000

Western Division

	W.	L.	T.	Pct.
San Diego	5	0	2	1.000
Oakland	4	2	1	.667
Kansas City	3	3	1	.500
Denver	3	4	0	.429

Sunday's Results

Buffalo 31 Denver 13
Houston 38 Kansas City 36
Oakland 30 Boston 21

Sunday's Games

Boston at San Diego
Oakland at Kansas City
Houston at Buffalo
Denver at New York

Big Ten

By United Press International

Conference Games

	W	L	Pa	Pf
Michigan State	4	0	92	36
Minnesota	3	0	70	30
Purdue	2	1	44	43
Wisconsin	2	1	47	40
Ohio State	2	1	55	56
Northwestern	2	1	36	21
Illinois	1	2	60	63
Michigan	0	3	35	55
Indiana	0	3	31	96
Iowa	0	4	30	56

All Games

	W	L	T	PF	PA
Michigan State	6	0	0	128	39
Minnesota	3	2	1	109	81
Purdue	4	1	1	121	78
Wisconsin	2	3	1	53	103
Ohio State	3	2	0	81	91
Northwestern	3	3	0	72	90
Illinois	3	3	0	104	89
Michigan	2	4	0	83	91
Indiana	1	5	0	69	150
Iowa	1	5	0	57	70

Manistique Classified

11. Well Drilling

WATER WELL DRILLING
TOM RICE—341-2022
609 West Elk St Manistique

31. For Sale

BENNETT POSITIVE Pressure breathing machine for asthma-emphysema. Used 2 months. Call 644-2261 or Write Mrs. Mildred Tatrow, Garden.

57. Real Estate

ROBERT B. ORR
REAL ESTATE — INSURANCE
Manistique
Phone: 341-2646 or 341-3220.

3. Announcements

NOTICE TO BIDDERS

Sealed bids will be received by the City of Escanaba, at the Clerk's office in the City Hall, Escanaba, Michigan, on or before 8:00 P.M. (E.S.T.) November 4, 1965, for the furnishing of Fire Hose. The bids will be publicly opened and read at the regular City Council meeting of said date.

Proposal forms and Specifications are available at the City Clerk's office. No bid will be considered unless the Proposal form furnished by the City is properly completed and enclosed in a sealed envelope marked "Fire Hose Bid of November 4, 1965."

The City of Escanaba reserves the right to reject any or all bids, and to waive any irregularities in the bidding.

Donald J. Guindon
City Clerk

NOTICE TO BIDDERS

Sealed bids will be received by the City of Escanaba, at the office of the City Clerk, Escanaba, Michigan, on or before 8:00 P.M. (E.S.T.) November 18, 1965, for the furnishing of one (1) General Purpose Automatic Drag Line Bucket. The bids will be publicly opened and read at the regular meeting of the City Council on said date.

Proposal forms and Specifications are available at the City Clerk's office. No bid will be considered unless the Proposal form furnished by the City is properly completed and enclosed in a sealed envelope marked "Drag Line Bucket Bid of November 18, 1965."

The City of Escanaba reserves the right to reject any or all bids, or any part of any bid, and to waive any irregularities in the bidding.

Donald J. Guindon
City Clerk

NOTICE TO BIDDERS

Sealed bids will be received by the City of Escanaba at the Clerk's office in the City Hall, Escanaba, Michigan, on or before 8:00 P.M. (E.S.T.) November 18, 1965, for the furnishing of a Metal Cutting Band Saw Machine. The The bids will be publicly opened and read at the regular City Council meeting of said date.

Proposal forms and Specifications are available at the City Clerk's office. No bid will be considered unless the Proposal form furnished by the City is properly completed and enclosed in a sealed envelope marked "Band Saw Machine Bid of November 18, 1965."

The City of Escanaba reserves the right to reject any or all bids, and to waive any irregularities in the bidding.

Donald J. Guindon
City Clerk

9. Painting & Decorating

IT'S PAINT UP TIME: Do that interior painting that you've been putting off with quality Hoffer Paints.
NESS GLASS CO., INC.
1509 Ludington ST 6-5151

11. Well Drilling

WELL DRILLING
Chet Rice—ST 6-6373
2403 Ludington St. — Escanaba

WELL DRILLING
Fred Rice—ST 6-1280
1123 10th Ave. S.

WELL DRILLING
FRANK L. NELSON, ST 6-0841
Box 319, Rte. 1, Escanaba

12. Septic Tanks

SEPTIC TANKS
Cleaned, installed and repaired
A-1 Septic TANK SERVICE
GR 4-5714

14. Sewing, Tailoring

BILL'S TAILOR SHOP
All kinds of alterations, repairs, new zipper installations, and zippers repaired. 110 N. 14th St.

USED ZIG-ZAG Free Arm sewing machine, like new. TEBEAR SEWING CENTER, ST 6-6431.

16. Vacuum Cleaners

COMPLETE VACUUM CLEANER SERVICE. All makes and models. New and used Cleaners. GASMAN'S VACUUM CLEANER SERVICE, 420 S. 7th St. Dial ST 6-2544.

18. Radio, TV Service

PLOUFF RADIO & TV
Repair and service all makes.
Dial GA 5-1171.

REPAIR SERVICE, Radio, TV, Color TV, Phono. You name it.
ABE HERRO ELECTRIC
1311 Ludington ST 6-4621

19. Garden & Lawn Needs

LAWN MOWERS
Riding Lawn Mowers
Garden Tillers
SWEET LICK BLOCKS, $1.75
BAY DE NOC CO-OP
1910 6th Ave N. — ST 6-2884

23. Help Wanted, Female

CASH IN

On the big fall and Christmas selling season. Represent AVON in your neighborhood. Write: Mrs. Hazel Karl, Spalding, Mich. or Call 497-5432.

WOMEN

FOR FREE OPPORTUNITY Booklet about the Wonderful World of Viviane Woodard Cosmetics. Call between 5 and 7, GR 4-5174.

WAITRESS FOR Night shift. Please apply in person, Marco's Restaurant.

WOMAN FOR Manager Trainee. Ladies and children's clothing store. Applicant must be able to relocate after training period in Escanaba. Good salary, excellent opportunity for advancement. Write giving age and past experience if any to Box 7514, Daily Press.

24. Help Wanted, Male

TRAINEE: Neat appearing, married, high school graduate, 25 to 36. National Firm. $460 monthly starting salary. Interviews held 7-8:30 on Oct. 26. Tuc Me In Motel.

CAN YOU QUALIFY?

Fuller Brush Company needs one dealer, age 27 to 37. Guarantee of $150 per week to start. Must have car, REFERENCES, be bondable. College education desired but not necessary. 727 Brown St. Norway, Mich. Ph. LO 3-8923.

MAN FOR NIGHT DELIVERY Work. Apply in person at Marco's Restaurant.

POLICE OFFICERS

City of Lansing, Michigan seeking young men ages 21 to 29 of excellent character and top physical condition. Height 5' 10", weight 160 lbs, with high school diploma or equivalent. Starting salary $6,092 with career increases for merited performance, and excellent fringe benefits. Write at once Mr. D. J. Bodwin, Personnel Director, Room 530, City of Lansing, Michigan. An equal opportunity employer.

STUDENTS — over 18 to help on route, car necessary. Minimum of 15 hours week. Box 0707, % Daily Press.

24. Help Wanted, Male

SERVICE FIELD representative. Must have college degree. Prefer farm background or industrial experience: married man; must have outstanding references and be willing to do limited traveling in Michigan; headquarter in Lansing area. This is an excellent opportunity for right man 28 years old or younger to advance with leading manufacturer. Salary will depend upon qualifications of man selected. Write for application forms to the attention of W. L. Gillespie or C. M. Fliessbach. International Harvester Co. P. O. Box 1316; Lansing, Michigan 48904. An Equal Opportunity Employer.

MAN WANTED to supply Rawleigh Products to consumers in Escanaba. Good time to start. No capital required. Write Rawleigh's, MCI-130-315, 1000 Third St. N., Minneapolis, Minn.

25. Wanted, Male or Female

BARTENDER for Stardust Lounge. Apply in person at Marco's Restaurant.

AGENT WANTED: Rapid River area. Existing business place wanted to handle laundry and dry cleaning drop off station. Contact NU-WAY CLEANERS, ST 6-1238.

$10 PER HOUR

Earn up to $10.00 per hour in your spare time: Service and collect from your own route of coin operated machines. We establish route; car and references desirable. Minimum investment of $985.00 required. Write to King Dist., Co., 510 First Ave. N, Minneapolis, Minn.

28. Business Opportunities

WHOLESALE GASOLINE & OIL—Bulk Plant, Office Bldg., Warehouse, Equipment, Trucks, Franchise, Accts. Recv. Stock, And (5 yr. Ave.) Sales — $265,000.00. Shows excellent profit. Serving Escanaba and territory south to Carney. Reason for selling — death of owner. Full particulars to qualified buyer.

ART GOULAIS, Realtor
114 S. 10th St. — 786-2341

FOR LEASE, Fully equipped service station. Major Oil Company. Located in city of Escanaba. Write Box 7530 Care of Daily Press.

29. Insurance

ALLSTATE INSURANCE: Life, Health, Car and Home. Contact JACK BECK at ST 6-6501.

SEE BILL PERRON
225 Ludington, ST 6-7661

31. For Sale

RUSSET BURBANK Potatoes. No. 1 washed 3c per lb. Frank Falkies, Cornell, Mich.

ADMIRAL Radio-Phono-TV Combination. A really beautiful set. Was $158.00. On sale for only $129.95.
GAMBLES of ESCANABA

NEW UNFINISHED Birch Cabinet doors, assorted sizes; Stanley cabinet hardware, new, ½ price; one infra-red gas heater and tank, like new; one Dayton store scale, used bowling shoes. Finland Shopping Center, 806 Delta, Gladstone, GA 5-9121.

SIEGLER
Gas, Oil, Wood and Coal.
LOW — MEDIUM — HIGH Prices
You know you have the BEST
50,000 BTU Gas Unit, $129.95
DELORIA SALES, 1412 Lud. Street

VENETIAN BLINDS — Measurements and installations free of charge, also installation of new tapes and cords in your present blinds. HAWES PAINT AND FLOOR COVERINGS, 920 Ludington. Dial ST 6-0150.

TAPE RECORDERS priced from $17.95 and up. Ideal Christmas Gifts. FELTON RADIO & TV, ST 6-6722.

GERT'S a gay girl — ready for a whirl after cleaning carpets with Blue Lustre. Rent electric shampooer $1 at your Coast to Coast Store.

PILE is soft and lofty . . . colors retain brilliance in carpets cleaned with Blue Lustre. Rent electric shampooer $1 at Coast to Coast Store.

BOTTLE GAS LIGHTS - All parts and fittings. GAMBLES OF BARK RIVER, HO 6-9905.

TROUT, HYBRID Rainbow fingerlings. Available until Nov. 1st. Soo Hill Trout Hatchery. ST 6-4339.

30" ELECTRIC RANGE And dinette set. 1213 8th Ave. S. or phone ST 6-7070.

(A FABULOUS NEW TOY)
Phillips "66" power yacht only $4.98 at your Phillip "66" Service Station and Philheat Dealer. Stop in — see it. Runs on water or land, a great all weather—all year around toy — a great gift idea.

FLOOR SANDERS —Edgers, handsanders complete rental equipment for refinishing floors and trim, floor seals, and varnishes. HAWES PAINT AND FLOOR COVERINGS, 920 Ludington St. Dial ST 6-0150.

PICTURES TO FRAME. 75c up to $2.50. PAVLICK'S GIFT SHOP. 614 Ludington Street.

MAGNAVOX Stereo - Radio - Television Combination, automatic washer new, 1 bicycle girls, gun cabinet, mens clothing. ST 6-7152 or 1711 9th Ave. S.

WINDOW SHADES, Washable, cut to your measurements. HAWES PAINT AND FLOOR COVERINGS, 920 Ludington. Dial ST 6-0150.

7 MM REMINGTON Magnum with 4X Scope. Call ST 6-2938 after 5 p. m.

31. For Sale

TAKE SOIL away the Blue Lustre way from carpets and upholstery. Rent electric shampooer $1 from Ivan Kobasic furniture just past the Delft Theatre in Escanaba.

IT'S terrific the way we're selling Blue Lustre for cleaning rugs and upholstery. Rent electric shampooer $1 at Ivan Kobasic Furniture just past the Delft Theatre in Escanaba.

USED COAL furnaces, blowers and oil furnaces, good condition. Inquire Delta Furnace ST 6-1510.

STOKERS COMPLETE with controls, good condition, $20 and up. Inquire Delta furnace ST 6-1510.

HILLTOP GREENHOUSE Has pine boughs for your planting boxes. On top of the Danforth Hill 50c a bundle.

32. Farm, Dairy Supplies

GRIST ENRICH
Vitamins A, D, E-50 Lb. Bag $7.00
ESCANABA FEED STORE
700 Stephenson Ave.

33. Farm Implements

BARN-O-MATIC Barn cleaners, assure longer life and trouble free service, any barn, any size, any shape. Llewellyn Larson, Rt. 1, Escanaba.

36. Refrigerators, Freezers

SHOPPER'S TOWN

4 Used Refrigerators suitable for Hunting Camp. We have 2 priced at $35.00, 1 at $50.00 and 1 at $75.00. All in Working Order.

USED REFRIGERATOR CLEARANCE
1 Hotpoint in A-1 Condition $15.00
1 Montgomery Ward Model $39.95
1 Coronado Model $49.95
GAMBLES of ESCANABA

..REFRIGERATORS: Freezer bottoms, some 1½ years old, like new. Many freezer tops and some good camp refrigerators priced from $29.95 and up — guaranteed. ADVANCED ELECTRIC, ST 6-7031

38. Specials at the Stores

Hunter Bargains

This is a 'Just Received' Shipment! Orange & Red HUNTING JACKETS with Parkas, $14.95. MATCHING PANTS $9.95.
INSULATED UNDERWEAR (Red & Charcoal) complete set only $12.45.
INSULATED JACKETS (Red and Charcoal $8.49.
Men's HOODED SWEATSHIRTS $2.49.
Check our Sporting Goods Department for all the latest in Sporting items, Hunting clothes, shells, guns, etc.
GAMBLES of ESCANABA

ALUMINUM STORM & SCREEN WINDOWS. Order now before cold weather sets in. Prices start at $12.88. GAMBLES of ESCANABA.

SPECIAL: Woven Clothes or Utility Baskets, 2 for $1.00! Limited Quantity. B. F. GOODRICH, 1300 Ludington, ST 6-7783.

50% Off on all Wheels in stock when you purchase 2 B. F. GOODRICH Snow Tires. Choice Charge. B. F. GOODRICH, 1300 Ludington.

TRUNDLE BUNDLE
Puss — In — Boots
Pram Sno-Suit Sale, $6.99
FINEMAN'S F&G

HIP BOOTS $7.98
WADERS $11.98
USE OUR LAYAWAY PLAN!
SURPLUS STORE
1115 Ludington St., Esc.

39. Furniture, Rugs

USED FURNITURE: Oak buffets, 2 piece living room sets, gas ranges, used studio couches, chest of drawers, used Siegler White kitchen oil heaters. NEW ARMLESS SOFA BED SPECIAL, $59.95. Used automatic washer. Mr. and Mrs. chairs with ottoman. We buy trade and sell. PELTIN'S, 1307 Lud. St.

VINYL INLAID

TO CLOSE OUT! Regular $3.95 per yard for $1.50 per square yard. Also, 6 ft., 9 ft. and 12 ft. wide Sandran Rugs 9 x 12, 12 x 12, 12 x 15 and 12 x 15. Expert installation. PELTIN'S, 1307 Ludington St.

ASSORTED 9x12 LINOLEUM, only $3.89—Hoover Washer, Spin Dryer — Hoover Cleaner, $39.95 — Hoover Belts, Brushes and Service while you wait Twin size headboards, $4.00 — Large selection — Super Flame gas space heaters — New Electric Dryer, $98.00 — 30" Electric Range, Heating lamp with stand — Good Upright Freezer — Apartment size Gas Range — Swivel rocker. IVAN KOBASIC FURNITURE Just past the Delft Theatre in Escanaba

41. TV's, Radios, Phonos

CLEARANCE ON USED TV'S
All Sizes — All Makes, Reasonable
MODERNE APPLIANCE
1620 Ludington — ST 6-4493

42. Appliances

USED APPLIANCE CLEARANCE-No Reasonable Offer Refused! CHOICE CHARGE. B. F. GOODRICH, 1300 Ludington, ST 6-7783.

MAYTAG
GAS DRYERS
Priced as low as $168.00. Also Electric Dryers as low as $139.00.
LASNOSKI APPLIANCE
1019 Ludington St. ST 6-3333

43. Ranges, Heaters, Parts

ELECTRIC RANGES — 6 to select from — guaranteed — low as $5.00 per month.
ADVANCED ELECTRIC, ST 6-7031

NORTHERN MICHIGAN UNIVERSITY
has
CURRENT AND FUTURE OPENINGS
in:
FOOD SERVICE
Cooks - Cooks Helpers - Utility Men
CLERICAL
Secretaries Stenographers
Bookkeepers Multilith Operator
MAINTENANCE
Maintenance Men - Custodians - Groundsmen
Good Salary - Liberal Benefits
Annual Increment
Make Application by
writing or calling Mr. Carrier
Northern Michigan University
Marquette, Michigan
225-1341
Ext. 2191
AN EQUAL OPPORTUNITIES EMPLOYER

46. Good Things to Eat

FRUIT CAKE

The Best In Town! We also have Real Danish Pastry made with butter. Select from Orange, Apple, Prune, Nut topping, frosted or sugar coated. THOMPSON'S Bakery, 1308 Ludington.

47. Rummage Sales

ANTIQUES, Lamps, clocks, frames, dishes, crocks, bottles, chairs, stools, odds and ends. 1953 Chevrolet 4 door. 1826 8th Ave. N.

RUMMAGE SALE: Winter coats, clothing of all kinds, boots and miscellaneous. Back door, 307 S. 14th St.

RUMMAGE SALE. Clothing, ice skates, toys, books and miscellaneous. Monday, Tuesday and Wednesday at 517 S. 15th St. Basement.

LARGE RUMMAGE sale, Monday thru Saturday. Hunting clothes, fur coat, dishes, furniture and 1¾ hp. inboard marine kit. 217 Ogden.

48. Office Machines

PORTABLE TYPEWRITERS
Royal - Corona - Hermes
Rental Applies Phone ST 6-2252
COOPER'S
U.S. 2-41 Opp. Ken-Mar Theatre

49. Sporting Goods, Guns

COMPLETE GUN DEPARTMENT at Beck's WESTERN AUTO. We mount and sight in scopes, repair guns, TRADE BIG! Bushnell, Lyman and Weaver Scopes.

HUNTERS: Fill your needs at
SHOPPER'S TOWN
All At Discount — from Shells and guns to Deep Freezers. Also, Red 100% WOOL HUNTING PANTS in Boys and Men's Sizes.

3 USED HARLEY DAVIDSON M-50 Motorcycles. Ideal for trail use! Priced from $125.00 to $185.00.
JERRY'S SPORT SHOP

SNOWMOBILE — For Family Fun
GO SKI-DOO
Gladstone SKI-DOO, GA 5-6851

51. For Rent

3 ROOMS AND BATH, Partly furnished Heat, water, rent combined. Located at 209 S. 11th St., over garage.

OFFICE SPACE, All utilities and janitor, about 1,500 sq. ft. $200 per month. 10 miles from Escanaba on US 2-41. Contact Norm Harris 428-9477.

FOR RENT: Peace of Mind! By subscribing to our heating service you will be worry free throughout the coldest winter days. Mobilheat is guaranteed to be clean and yet efficient for complete peace of mind. Dial ST-6-2252 ELLINGSEN MacLEAN OIL CO.

52. For Rent, Furnished

FURNISHED, HEATED 2 room basement apartment with shower and light housekeeping. Available now. Call ST 6-3747.

CLEAN 3 ROOM Apartment, close to downtown. Call ST 6-6878.

53. For Rent, Unfurnished

2 BEDROOM Unfurnished new home near Rapid River. Fireplace, hot water heat, on Lake Shore, $75 per month. Call AL BELANGER 786- 3213.

ALLIED BROKERS
OVER 80 AFFILIATED BROKERS THROUGHOUT MICHIGAN

3 ROOM LOWER Apartment. Clean, centrally located $20 per month. Inquire 321 N. 10th.

3 BEDROOM HOME In Gladstone. 1½ baths, oil hot air heat, good location. Call NORM HARRIS ST 6-1308 or 428-9477.

5 ROOM HOUSE, Basement. Inquire 629 N. 18th St. or Call ST 6-7520.

5 ROOM MODERN upper apartment at Groos, hot water heat, large play yard and orchard. Phone ST 6-6011.

MODERN 3 BEDROOM Lower apartment with sun porch. Excellent location, 508 S. 10th St. Inquire C. Gust Peterson 786-0519 or 786-0343.

53. For Rent, Unfurnished

MODERN 3 BEDROOM HOME, Southside, close to schools. Full basement, oil furnace. Available Nov. 15. Write Box 7545, Care of Daily Press.

3 BEDROOM HOME, Living room, dining room, oil heat, $70. 606 S. 10th St. Call ST 6-4029.

2 OR 3 BEDROOM Apartment, downstairs, oil heat. 1110 1st Ave. S. Phone ST 6-2091.

7 ROOM HOUSE, Oil heat, wall to wall carpeting, basement, yard, garage, excellent location. 616 S. 8th St. Call ST 6-1729.

4 ROOM apartment upstairs with ½ bath; 6 rooms downtairs with bath and large basement. Inquire 1119 3rd Ave. N. or call ST 6-5056.

MODERN 2 BEDROOM Apartment, one block from Lake Shore. Automatic gas heat, fireplace, garage. Adults preferred. Call ST 6-2099.

UPPER 5 ROOM FLAT. Hot and cold water furnished. Reasonable. 1404½ Wisconsin, Gladstone. Call GA 8-9088 evenings.

LARGE COMFORTABLE Home in Gladstone. Near schools, churches and shopping. Rent or will sell on contract to reliable party. GR 4-9783.

NEW 2 BEDROOM HOME, 2111 8th Ave. S. $100. Call ST 6-5371.

FOUR-ROOM LOWER Apartment, heated, unfurnished, with TV cable. 1102 Wisconsin Avenue, Gladstone. GA 5-2051.

55. Wanted to Buy

FLOOR TYPE Oil Furnace with blowers. Phone EL 6-7831.

BALSAM BOUGHS, any amount. Robert Kuntz, Daggett, Michigan or call PL 3-2793. Area Code 906.

1958 CHEVROLET Impala with or without motor, must have good body, reasonable. Call 428-9520.

WANTED — Used Guns. We buy or trade. Over 40 guns to pick from. GAMBLES of GLADSTONE. GA 5-7561.

56. Rooms

FURNISHED ROOMS with kitchen facilities. Gentlemen only. Inquire 211 Ogden Ave.

57. Real Estate

80 ACRES ON US 2. Some good timber, near Rapid River. Al Beauchamp Realty, GR 4-5669. P. O. Box 101, Rapid River, Mich.

COUNTRY HOMES

BRAMPTON AREA — 4 Bedrooms, kitchen with builtin cabinets. Large carpeted living room, paneled recreation room, breezeway, attached 2 car garage, 3 acre lot, $13,500.

GLADSTONE AREA — 2 Bedroom home, 11 x 13 kitchen, 12½ x 14 dining room, 17½ x 13 carpeted living room, 3 piece bath, full basement, 2 car garage, 6 acres of land. Call WES PALMGREN, 786-3213 or HO 6-5565.

ALLIED BROKERS
OVER 80 AFFILIATED BROKERS THROUGHOUT MICHIGAN

NOTHING DOWN

That's right — if you have been in service, you may qualify for 0 down, 30 years to pay — non service people need only 3% down — Call ST 6-1308 for details.

STATE WIDE
8 SALES CONSULTANTS
2209 Ludington

$6,500
$500 DOWN
$67 PER MONTH

3 Bedroom Home in Wells, 100 x 150' lot. Natural gas furnace, full bath, taxes are $51 per year. Call AL BELANGER 786-3213.

ALLIED BROKERS
OVER 80 AFFILIATED BROKERS THROUGHOUT MICHIGAN

5 ROOM HOME with 2 bedrooms and attached garage. On 2 acres of land, located in Bark River. Call 466-2134.

CHARLES H. BURTON
REALTOR
"Personal Real Estate Service"
1317 Wis. — Gladstone GA 5-6081

40 ACRE FARM at Ford River. Full price $3,400. Phone ST 6-4798.

57. Real Estate

BUSINESS OPPORTUNITY

2 Coin Operated dry cleaners with wash and dry operations. Doing excellent business. Call NORM HARRIS ST 6-1308 or 428-9477.

STATE WIDE
2209 Ludington
8 SALES CONSULTANTS

IDEAL HUNTING CAMP

2 Bedrooms, 10 x 30' living room, fireplace, kitchen, gas lites. 40 acres — good hunting area. North of Cornell. Good road.

ART GOULAIS, Realtor
Warren D. Johnston, Salesman
Glenn Moras, Salesman
114 S 10th St 786-2341 Escanaba

2 BEDROOM COTTAGE With bath stoker furnace, automatic hot water heater, garage. Good location, reasonably priced. Inquire 508 S. 11th St.

PRIVATE HUNTING

And year around family pleasure are yours in this completely furnished knotty pine cabin. Built on the bank of Ford River which runs through the heavily wooded 40 acres in an excellent hunting area near Mashek. Extras include: automatic power plant, inside well, private bridge, five years supply of wood cut and two small boats. Cabin is 14 x 36 and sleeps 8-10. Full price $4,500 and available on land contract. To see this call JIM GRAVELLE at ST 6-1308 or ST 6-7540.

STATE WIDE
2209 Ludington
8 SALES CONSULTANTS

5 ROOM HOME, Southside location. Newly remodeled kitchen. Close to schools. Call after 5 or any time Saturday ST 6-7104.

DICK JUETTEN
REALTOR
REAL ESTATE-INS.
1903 Lud. ST 6-4560

● BLUFF-FRONT LOTS ●
Lovely Wooded, Overlooking Little Bay de Noc. Glad., Call MARBLE HIGHLANDS, GA 5-9071

HUNTING LANDS
"From Lake Michigan to Lake Superior" With Lake and River frontages.
Onni A. Johnson, Realtor
U. P. REALTY
Call 356-3062 Rock

58. Lots, Farms, Camps

CAMP 15 x 30 Near Watson on the Ford River. Approximately 15 acres of land. Completely furnished, $2,500. Call ST 6-3109.

60. Building Supplies

INDEPENDENT ROOFING & SIDING CO.
"Serving This Area Over 35 Years"
Reroofing, siding, repairing, built-up roofs. Free Estimates — Time Payments. 700 Stephenson, Phone ST 6-5242.

INTERIOR DOORS, $4.75 and up. Inside door jams, $3.80. Wood, and Aluminum COMBINATION DOORS, $16.20 and up. ARVID ARNTZEN BUILDING SPECIALTIES, ST 6-7194.

RUSCO

Doors and Windows. At Rodman's Lumber & Millwork. ST 6-1012.

USED 2 x 3's, 2 x 10's, 2 x 12's, sheathing, plate glass, overhead doors, windows, doors, steel beam water and soil pipe, toilets. ALFRED BRANDT CONSTRUCTION CO., 705 Stephenson Ave.

61. Automobiles

1953 BUICK. Can be seen at 1313 5th Ave. S. or Call ST 6-6185.

61. Automobiles

1956 FORD Station Wagon, good condition and new paint job $195. Call after 5 p. m. ST 6-7836.

ONE 1963 FORD Fairlane 4 door, good condition; one 1955 Studebaker pick-up ½ ton. Phone 644-2720.

1956 CHEVROLET 4-door. Good condition. GA 8-9012.

INTERESTED IN A NEW CAR? Save for it by using the best burning, most efficient fuel oil — MOBILHEAT! Call ST 6-2282 or stop in at ELLINGSEN MACLEAN OIL CO.

1963 PONTIAC Catalina 4 door, $1795.00. 1956 CHEVROLET Wagon, $95.00. See these at GLADSTONE MOBIL, 9th & Superior, Gladstone.

1965 VOLKSWAGEN Sedan with radio, undercoating, sideview mirror, deluxe upholstery. Under 2500 miles. Best offer. GA 8-9606.

1961 COMET. 529 S. 12th. Call ST 6-1614 after 6 p. m.

1955 CHEVROLET pick-up ½ ton in very good mechanical condition. 6 ply rear tires, $295. For further information dial HO 6-5356.

1956 BUICK, engine and body in good condition. Call ST 6-2877.

GOING INTO service must sell 1963 Ford Galaxie V-8, 4 door sedan. Very clean excellent condition. ST 6-5321.

1962 CHEV-VAN-ETT Panel: 1956 Dodge pick-up. Can be seen at 203½ S. 23rd or Call ST 6-0401.

62. Auto Service, Parts

DRIVING SIDEWAYS? Have your car checked at TILBERT'S BRAKE SHOP, 501½ Stephenson Ave. Dial ST 6-5184.

65. Mobil Homes, Campers

SEE OUR FINE Selection of mobile homes and travel trailers. MARINETTE MOBILE HOME SALES. MARINETTE. WIS.

MOBILE HOMES at Big Savings Furniture or anything in trade. U. P. TRAILER SALES, IRON MOUNTAIN, Mich.

69. Movers

MOVING
LOCAL AND LONG DISTANCE
GUINDON—ST 6-6560
MOVING AND TRUCKING
STORAGE - CRATING - PACKING

LOCAL AND LONG DISTANCE
ERICKSON MOVING
AGENT FOR UNITED VAN LINE
ST 6-0231
STORAGE-CRATING-PACKING

Runs On Just
REGULAR GAS
Cooled By Just
REGULAR AIR

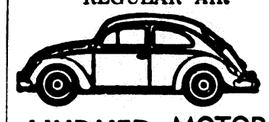

LINDNER MOTOR SALES
2609 10th St. Menominee, Mich.
Locally Phone George Matt
at 786-4202

Why Pay More?
Get The Best For Less...
CHECK WARDS
New Low Prices
On Home
HEATING EQUIPMENT

Let Wards' Staff of Home Office Engineers Assist You!
Plans Are Submitted To The Engineering Dept. for Estimates.

☆NO OBLIGATION
Before you buy, check Ward's complete line of Home Heating Equipment.

☆PHONE ST 6-0440
FOR MORE INFORMATION

☆PAY NOTHING DOWN
AND SMALL MONTHLY PAYMENTS

☆UP TO 7 YEARS TO PAY
Labor and Material on Wards Convenient Credit Plan!

Use This Handy Coupon and Mail to:
MONTGOMERY WARD, FURNACE DEPT.
ESCANABA, MICH.
I would like a free heating estimate without any obligation.
NAME _____
ADDRESS _____
CITY and STATE _____
PHONE NUMBER _____

Montgomery Ward
ESCANABA, MICH. PHONE ST 6-0440

25 + 15 = 40% DISCOUNT

MUFFLERS—BRAKE SHOES
25% OFF REG. SELLING PRICE
INSTALLED AT 15% SAVINGS ON LABOR

We Are Continuing Our
TUNE-UP SPECIAL

6 cyl.	$4.66	Complete Tune-Up
8 cyl.	$6.88	Motor Check
Corvair ...	$5.55	Carburetor Adjustments

PARTS (IF NEEDED) AT 10% DISCOUNT

ALL OTHER PARTS AND LABOR AT A TOTAL SAVINGS OF 25%!

We Guarantee Maximum Satisfaction at Min. Cost

Used Car
BUY OF THE WEEK
1962 PONTIAC
4 door Hardtop with Hydromatic, Power steering and brakes, whitewalls, Radio & Heater. Light Turquoise with matching interior. LOW MILEAGE! Warranteed under 25 Month OK Used Car Warranty. Was $1495.
Now $1435.00

1963 BEL AIR
1 owner 4 door sedan, 8 cyl., Power Glide, whitewalls, radio & heater. SHARP! Low Mileage. OK Warranty.
$1395.00

Used Truck
BUY OF THE WEEK
1965 FLEETSIDE
8' Pickup, custom cab, deluxe equipment, radio and heater. LOW MILEAGE! Still under FACTORY WARRANTY! Our regular Low Price was only $1850.
Now $1795.00

1964 CHEVELLE
1 Owner 4 door sedan, Deluxe 300, 155 Horsepower, standard, radio & heater, LOW MILEAGE. Very Clean and still under factory warranty.
$1450.00

SEE OUR DISPLAY OF '66's . . .
THE NO. 1 BUY!

Guaranteed All Car Auto Service
Quick Service Stall
BEAR Front End Alignment Service

Schoch Chevrolet
SHOCKING GOOD DEALS OK
11 S. 9th St., GLADSTONE, MICH., GA 5-2581
Open Monday, Wednesday and Friday to 9 p.m.

School Board Panel At Soo Hill P.T.A.

Schoolwork accomplishments, woodland foliages and Halloween artwork greeted Soo Hill PTA parents during room visitation Thursday evening.

Mrs. Amanda Ryan and William Sundberg were appointed as teacher representatives to act as laison between PTA and teachers.

Members voted to present a past president pin to each president leaving office.

A membership to date, of 65, was reported by Mrs. Leonard VanDrese, chairman.

Mrs. Hubert Irving, program chairman, introduced Superintendent of Schools, Luther M. Barrett and School Board members, president, Mr. Carlton Olson; vice president, Dr. V. K. Johnson; secretary, Clara Mosenfelder and trustees, Roland Collins and Forrest Henslee for a question and answer panel discussion. The school space problem, due to increased enrollment was discussed. Present area enrollment is 4455 with 1287 in the Sr. High School.

Requests were made by PTA members for a high school visitation night for parents and for a review by the Board concerning the advisability of a communications news letter to parents concerning school problems and projected plans.

Hostesses for the social hour were 5th grade mothers: Mrs. Kermit Bender, chairman, assisted by Mrs. Ray Anderson, Mrs. Stanley Benoit, Mrs. Lester Kamin, Mrs. Charles Fletcher and Mrs. Donald Swanson.

Snowdon Travels

LONDON (UPI)—Lord Snowdon, husband of Princess Margaret, returned Sunday from a week's visit to Czechoslovakia, where he opened an industrial design exhibition in Prague sponsored by the British Industrial Design Council.

Rock

Mrs. August Larson Sr. entered the Bishop Noa Home in Escanaba on Tuesday, where she will spend the winter months. Neighbors and relatives honored her with a farewell party, Monday evening, at her home.

Mr. and Mrs. Raymond Mitchell of Muskegon visited Mrs. Selmi Maki at St. Francis Hospital recently. Mrs. Mitchell is the former Mary Maki. Mr. and Mrs. Reggie Robinette of Oshkosh, Wis., also visited Mrs. Maki. Mrs. Robinette is her granddaughter, the former Ann Marie Maki. Mr. and Mrs. Mitchell also visited with Mr. and Mrs. LeRoy Maki in Gladstone and Mr. and Mrs. Ray Maki and Mr. and Mrs. Arvo Huttula.

Mr. and Mrs. Ray Maki motored to Dayton Plains to visit her mother, Mrs. S. Beach, who is ill.

The Parent-Teacher conference is the main feature of the Rock PTA meeting to be held Monday, Oct. 25, at the Rock school. Students first six-week report cards will be passed out to parents, and each parent will have an opportunity to confer with their child's teacher. To give more time for conferences, the meeting will begin at 7:30 p.m. Mrs. Nelson and Mrs. Vogt will be unable to attend due to night classes at Bark River in modern math. However, parents may pick up report cards from these two rooms, before or after school. Cards not picked up will be sent home with pupils. Lunch will be served in the home ec room afterward.

Dog-Gone Father

PRESTWOOD, England (UPI)—Mrs. Freda Hayman of this Buckinghamshire community owns a father of 637.

He is Viney, a nine-year-old Dalmation whose offspring are valued at an estimated $28,000. He'll retire next year.

Dr. Johnson To Attend Session

Thirty-four dentists will represent Michigan at the 106th annual sesion of the American Dental Association, being held Nov. 8-11, in Las Vegas.

Among delegates to the House of Delegates, the Association's policy-making body, will be Dr. Vernon K. Johnson, Escanaba.

More than 600 essays, clinics, lectures, films and exhibits will be presented on the scientific program. Attendance of 20,000 dentists, dental educators, dental manufacturers and guests from around the world is expected.

Record Profit

Record nine-month net profit of $7,150,000, or $1.67 per share was announced today by Hanna Mining Co. This compares with net profit for the same period of 1964 of $6,245,000, or $1.46 per share.

Bark River

Buffet Supper

Mrs. Stanley Peterson is chairman of the Buffet Supper which will be served at the Bark River Methodist Church Thursday, Oct. 28, from 5 to 8 p. m. There will also be a bazaar booth.

Hospital

Word has been received that Homer French, a former resident, underwent surgery at St. Joseph Hospital in Warren, Ohio on Oct. 14, for a fractured vertebra, and is convalescing favorably. Mrs. French is the former Marion Sundquist.

Schaffer

Mr. and Mrs. Roy Michel and daughter, Nora, Mickey and Pat returned home Saturday after a visit in Milwaukee with relatives.

Visitors this week at the William Savage home were Mr. and Mrs. Arthur LaVigne of Lake St. Helen and Mr. and Mrs. Lyle Pare and family of Milwaukee.

Counties Aided By Land Sales

The Conservation Department's recent series of tax-reverted state land sales netted nearly $48,000 for 34 northern counties.

Each county will receive the full amount of receipts from public auctions as soon as deeds are drawn up and other paper work is completed.

Largest share of this month's sales money will go to Midland county where state lands drew a total bid of $12,060.

Among other counties and their earnings from the Department's sales:

Menominee, $1,080; Dickinson, $4,115; Delta, $390; Luce, $500; Mackinac, $110; Schoolcraft, $855.

Science Shrinks Piles New Way Without Surgery Stops Itch—Relieves Pain

New York, N. Y. (Special) — For the first time science has found a new healing substance with the astonishing ability to shrink hemorrhoids, stop itching, and relieve pain — without surgery.

In case after case, while gently relieving pain, actual reduction (shrinkage) took place.

Most amazing of all—results were so thorough that sufferers made astonishing statements like "Piles have ceased to be a problem!"

The secret is a new healing substance (Bio-Dyne®) — discovery of a world-famous research institute.

This substance is now available in *suppository* or *ointment form* under the name *Preparation H®*. At all drug counters.

THE Fair STORE 77th Anniversary Sale

Lowest Prices Of The Year! Shop All 4 Floors And Save! Register For $500 Worth Of FREE Prizes!

THE FAIR BASEMENT STORE

LADIES' 10" SNOW BOOTS

Only $3.77

Heavy vinyl, fleece lined, fake fur tops. Non-skid soles, ½ inch heels, 10 inch tops.

Sizes 5 to 10

Manufacturers' Special NYLON HOSIERY

Reg. 59c

3 Pairs $1

Choice of flat knit or mesh seamless nylons, sizes 9-11. A special from our manufacturer. Fall and winter colors.

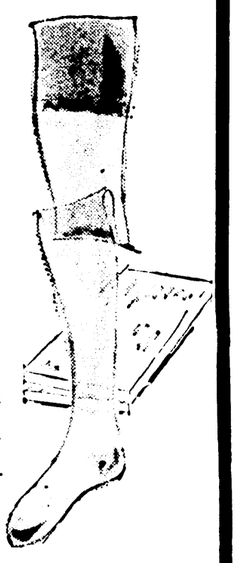

MISSES' WOOL JUMPERS

Values to $10.98

$5.97

All wool and wool blend fabrics in solids, checks and herring bones. Choice of colors. Fine tailoring. Sizes 10-18.

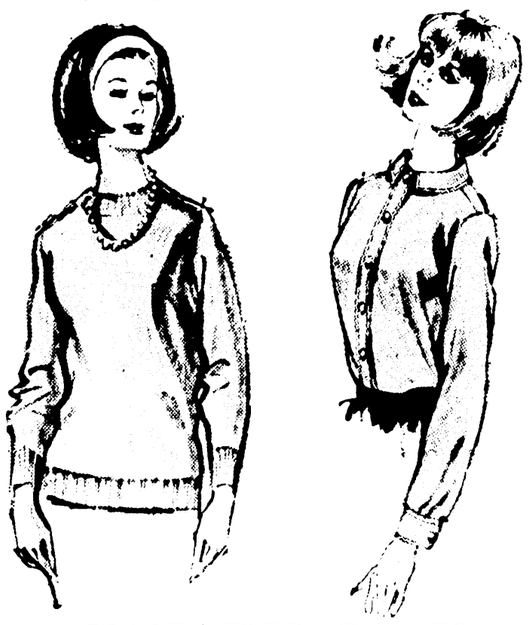

SWEATER SALE!

Orlon bulky knits in cardigans and slipover. Solids and patterns. Sizes 34 to 40. Beautiful quality.

Reg. $5.99 and $6.99

$2.97

BLOUSE SALE!

Dacron and cotton blends, avril and cotton shirts. Prints, solids and stripes. Sizes 32-38.

Values to $7.98

$3.97

OTHER BLOUSES ... $1.57 ... 2 for $3

Men's Orlon And Wool SWEATERS

Values to $8.98

$4.97

Choose from this fine selection of cardigans and slipovers. New colors and styles. Buy for now. Buy for gifts. Sizes S,M,L,XL.

ENTIRE STOCK! WOOLEN FABRICS! BUY NOW!

Reg. $2.98 Yd. $2.37 Yard

Your choice of any of our beautiful woolens and wool blends. Big selection of colors and patterns. Big savings now.

Reg. $3.98 Yd. $3.17 Yard

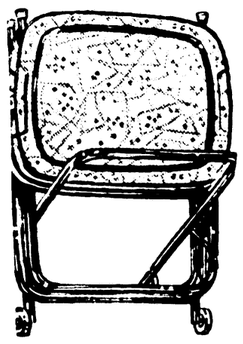

KING SIZE TV TABLES

$4.97 SET OF 4

Extra large in choice of patterns and colors. Easy roll stand with large costers.

WINTERWEIGHT BLANKETS

Choice of colors, finest quality winterweight blankets. Full sizes.

Only $3.47

Bryson Manor ELECTRIC BLANKETS

Twin Single Control	Full Size	Dual Control
$10.77	$11.77	$14.77

Made with the famous Bryson Manor 2 year replacement guarantee. Choice of colors. Twin and full sizes.

FAMOUS LIBBY "TEMPO" GLASSES

17c Each 6 for 97c

$1.77 Dozen

Handsome gold or olive colors. Famous Libbey quality. Reg. 25c each.

POTTERY COFFEE MUGS AND CEREAL BOWLS

Reg. 49c Each Now 29c Each

Beautiful brown ceramic pottery with pastel lining. These are slight imperfects. A special purchase.

STAINLESS STEEL FLATWARE

50 Pc. Set $9.97

A very special purchase of this fine quality flatware. Service for 8, 50 piece sets.

THIRD FLOOR— HOUSEWARES

REGISTER FOR $500 FREE PRIZES! No Obligation!

Second Floor— Children's And Infants'

BOYS' & GIRLS' SNOW SUITS. Famous nylon Norpole, quilted and pile linings. Sizes 3 to 7.

Values to $14.98 $9.97

GIRLS' COATS. All famous makes. Beautiful selection of styles and colors. Sizes to 14.

Values to $25 $17.77 Values to $35 $24.77

NITEY NITE SLEEPERS. Styles and colors for boys and girls. Sizes 1 to 8.

$3.25 and $3.50 Values $2.77

GIRLS' SKIRT & SWEATER SETS. Coordinated colors, sizes to 14. Washable, attractive styles.

Values to $9.98 $5.97

CINDERELLA DRESSES. Our entire stock in all sizes to 14. For school and dress.

Values to $8.98 $3.77 and $4.97

BUY NOW! PAY LATER! A credit plan to fit your budget!